Granite City Press-Record Journal

Sunday

Volume 3, Number 20 | Sunday, May 17, 1987 | 2 Sections, 14 Pages | PRICE 25¢

Stoll comes back as union's chief

GRANITE CITY — After a two-year absence, Shirley Stoll will return as president of the American Federation of Teachers, Local 743.

Stoll, a teacher at Coolidge Junior High School, defeated Emalou Boyer, a teacher Frohardt Elementary School, in a union election last week. She begins her two-year term this fall.

Stoll was union president from 1975-1985. During that time the union was involved in strikes and job actions.

She decided to run again because she's still interested in the union and union members asked her to run, she said.

"I think we have an excellent school district," Stoll said. "I look forward to working with everyone to make it better."

Stoll said 355 people voted in Tuesday's election.

"We did have a big voter turn out," she said.

Also elected were Barbara Houston, first vice president; Gary Morgan, second vice president; Joan Shaffner, secretary; Judith Collins, corresponding secretary; and Mary Hemphill, treasurer.

Russ Chappell, current president of the local, said he decided not to run for re-election.

"I prefer to do other things with my time," he said.

Chappell has been president for two years.

(Staff photo by Patrick Foley)

Tank talk

STANDING HIP DEEP in a tank, Sgt. Carl Caudell shows Timmy Aubosoun, 10, son of Mr. and Mrs. Mitchell Bryant of Granite City, how to drive the military vehicle Friday during the Armed Forces Day celebration hosted by the St. Louis Area Support Center.

Alleged coke dealer arrested by MEGSI

GRANITE CITY — A 32-year-old Granite City man was arrested Friday on two felony counts of unlawful delivery of cocaine.

Charles F. Valle, 4905 Kirkpatrick Homes, was charged through the Madison County State's Attorney's Office, said Terry Remelius, deputy director of the Metropolitan Enforce-

(See DEALER, Page 6B)

BAC deficit projected at near million dollars

By Bill Bagby
Staff writer

BELLEVILLE — A deficit budget for fiscal 1988 is projected for Belleville Area College.

The $16.6 million tentative budget was presented May 13, said Chancellor Bruce Wissore. It was prepared by a 10-member committee of top administrators and faculty, he said.

Revenues are projected at $15,327,500 and expenditures at $16,687,454; a deficit of $1,359,954, Wissore said. Revenues for fiscal 1987 were $15,606,732 and expenditures were $16,506,476; a deficit of $899,744, he said.

The spending increase is 1 percent more than this year, Wissore said. It is the lowest increase in spending in the history of the college, he said. It's also the first time in the college's history that less revenue is projected over the previous year.

Revenue, Wissore said, is projected to fall approximately 2 percent due to an expected decline in enrollment and state funding, he said.

The difference in revenue and expenditures will be taken from the college's fund balance.

BAC Trustee Curt Eckert, Belleville, said he was "shocked" by the projection.

"You know, we had a pretty good deficit this year," Eckert said.

Leo Konzen

Leo Konzen, trustee from Granite City, reserved comment until he could see the budget.

The college will have to "increase revenue or cut quality," Wissore said. One way to increase revenue would be to increase taxes, Eckert said.

"I think that's got to come eventually," he said, "but we've got to get the people in favor of that."

Costello denies discussions with Price for endorsement

By Dave Gosnell
Staff writer

GRANITE CITY — St. Clair County Board Chairman Jerry Costello denied that he approached Rep. Mel Price, D-Belleville, for a Congressional endorsement.

But Costello is on the verge of announcing his intentions to run for Price's seat.

On Thursday, the *Press-Record/Journal* reported an informed source said Costello recently approached Price's aides about the possibility of an endorsement from Price. The source said Costello discussed the seat with Price's Washington aides.

"It's simply not true," Costello said Friday.

Costello said he wants to schedule a political meeting with Price soon to talk about the seat, but he said neither he or his aides have yet talked to Price or anyone in Price's Washington office.

Madison County Auditor Pete Fields and County Treasurer Mick Henkhaus said they are considering a run for the 21st Congressional District seat and have informed Price, who is retiring after his term ends in 1988, of their intentions. Both said Price's endorsement would be an advantage.

Jerry Costello

A top Price aide, Mike Mansfield, is soon expected to announce his plans to run for the seat, as first reported Thursday by the *Press-Record/Journal.* Costello said he too is interested in entering the race.

"I'm very interested in running for Congress," Costello said.

A source close to Costello said Costello soon will announce he definitely is going to run for Price's seat and that Costello recently met in Washington with Democratic congressmen and senators to form a campaign committee.

In a related development, Sen. Paul Simon, D-Illinois, met several weeks ago with area Democratic leaders at the Collinsville Hilton Hotel where he spoke glowingly of Costello but did not mention other potential candidates.

"I think he (Simon) said Costello would make a good congressman," said Mac Warfield, Madison County Democratic Party chairman, who attended the meeting.

But Warfield said he did not interpret Simon's remarks as an endorsement of Costello.

"He (Simon) called another candidate and said he didn't make an endorsement of anybody," Warfield said.

A Simon spokesman in Washington, David Carl, said Simon had not endorsed any candidate but that the senator had a high regard for Costello.

"Any endorsement would come later. He does think highly of Jerry Costello and has discussed the possibility in the past with him (Costello). They have worked closely together on St. Clair County issues over the years. Both work well together," Carl said

Carl said Simon's general policy is not to make endorsements of democrats before primaries, but he does make exceptions.

Orthodox minister named Pontoon's police chaplain

By Valerie Evenden
Staff writer

PONTOON BEACH — An offer the Village Board couldn't refuse was made May 12 by the Rev. Fr. Thomas Succarotte, who volunteered to become the police department's official chaplain.

The Orthodox minister is the village's first police chaplain.

"It doesn't cost anything, only an ID, and there is no salary. I will be on call 24 hours a day," Succarotte informed the board. He also serves as chaplain to the Madison Police Department.

Trustee Bob Abel, Police Committee chairman, introduced the minister and proposed his appointment as chaplain. There was no dissent.

"I'd like to have the Rev. Thomas Succorette appointed as our official police chaplain so our guys will have someone to talk to," Abel said to the trustees.

The minister was invited to address the board.

"Today, more than ever, law enforcement agencies need religious guidance, counseling and assistance to police officers, their families and their communities," Succarotte said.

He plans to attend a special training program for police chaplains, he said. The program will be offered through the Metro St. Louis Area Police Chaplains Association, starting in September.

Sunday focus

"Primarily, the program provides counseling for the fellows by someone understanding of their situation. By having a police chaplain, it says you care about them (the officers)," Succarotte said.

"I am not a policeman and I don't intend to carry a gun.

"I think also that this should not be a political appointment. It should be consistent and I hope there would be no changes if another administration should come in.

"I am there to help your police chief and the men," he said. Chief Chet Ballew sat with the new chaplain during the meeting.

At times, a police officer needs to discuss his problems or frustrations with someone who understands what he is up against, and yet is detached enough not to become emotionally involved, the minister said.

"Of course, there is always the case of someone who has lost his life in the line of duty or is seriously hurt.

"As chaplain, I am not there to replace their own minister or rabbi, but to give what immediate help I can to the officer and his family," he explained.

A police chaplain should be available to officers and their families in times of personal stress or crisis, but does not intervene unless requested to do so, the minister said.

Succarotte has been pastor at the Nativity of the Virgin Mary Eastern Orthodox Church, 416 Ewing Ave., Madison, since 1979.

He came here after serving as chaplain of St. Herman's Chapel at the U.S.s Military Academy at West Point, N.Y., where he served cadets and staff members of the Orthodox faith.

The minister grew up in Wilmington, Del., and attended Pennsylvania Military College and St. Vladimir Orthodox Theological Seminary in New York.

He is married and resides in Madison with his family.

'BAC bill' will be voted on Tuesday

SPRINGFIELD — A bill that could change the election of Belleville Area College trustees will be voted on in the House on Tuesday afternoon, said Rep. Sam Wolf, D-Granite City.

The bill, introduced by Wolf, would allow voters to elect trustees by subdistricts instead of on an at-large basis. BAC trustees are now elected at-large.

Opposition to the bill has been voiced by members of the Community College Trustees Association, Wolf said.

"They want to leave the thing status quo," he said.

However, the bill is still supported by many state legislators, Wolf said.

"It's still got the support," he said. "I hope to have it pass the House."

Garbage collection will change June 1

By Dave Gosnell
Staff writer

GRANITE CITY — Beginning June 1, city trash pick-up schedules will change from one day a week to five.

The city's trash service, Laidlaw Waste Systems Inc., will pick up garbage each day in different sections if the city.

Garbage will be collected in each section one day a week.

Laidlaw is expected to mail all residents the pick-up routes and a schedule of when garbage will be collected on their streets, said Bud Yates, of the city sanitation department.

Until the change, Laidlaw will continue collecting garbage in all parts of the city on Wednesdays.

The Granite City Council approved the change at its April 28 meeting.

In a letter to the council, Laidlaw said routing garbage collection would provide better service.

Four trucks will pick up garbage each day.

A proposal presented at the meeting by 5th Ward Alderman Jake Varadian to require that trash be placed on streetfronts instead of in alleys was withdrawn.

Yates said the city will still collect items Laidlaw is not under contract to pick up, such as discarded furniture.

Residents with questions about the new trash schedule can call Laidlaw at 877-9801.

25 years ago

Thursday, May 17, 1962

The Tri-City Regional Port District has abandoned its plans to acquire the old American Car & Foundry Co. plant in Madison. In dropping the plan, the port authority will proceed with the development of a $20 million port on the Chain of Rocks Canal.

Index

Comment 2A
Quad City 3A
Society 5A
Police 7A
Sports 1B
Classified 4B

Deaths

Robert Coleman Sr.
Mable Hillborg
Joseph Ladd

NOTICE TO ADVERTISERS

Due to the Memorial Day holiday advertising deadlines for display advertising in the Wednesday, May 27, issue of the Granite City Journal will be -

4 P.M. THURSDAY, MAY 21

Duke is back, sort of

Martin on the Metro

By Pat Martin

The Franklin Mint has announced respectfully the issue of a commemorative of one of our great American heroes.

"John Wayne, American" will be the theme of this commemorative — a non-firing replica of the .45-caliber automatic handgun the Duke used to snuff so many of America's enemies on screen.

"The Wayne family authorizes a classic," the ad read, "to honor the man and the country he loved."

The gun, which costs $395, will be "mounted for display on a richly grained hardwood wall rack, fitted with solid brass pistol mounts and accented with enameled insignia of all five American military services."

I know a guy who would love one of these little jewels, but I don't know where he is.

We worked in the same office briefly about 10 years ago. One day he brought in a richly grained wooden case and reverently opened it. Resting peacefully on its caressing, velvet lining was a gigantic handgun, aching to be waved.

The owner interrupted my thought process as I stared longingly at the piece.

"Wouldn't you like to take this baby," he asked, waving it in my envious face, "and blow somebody's head off?"

I was humbled and ashamed at how words failed me in the presence of a master.

He insisted that a fellow employee and I both brandish that rod and take aim with it. How the electricity shot through me when I brought it to bore on an unsuspecting typewriter. This was before the newsroom had computers.

I handed it back to him quickly even though it contained no ammo. I didn't trust myself.

"In more than 150 films," the ad goes on, "he captured our essence. Our strength. Our values. Our deep sense of purpose. . .And now, to mark the 60th anniversary of his first film role, John Wayne's family has authorized a dramatic new tribute. . .It's distinctive, satisfying and absolutely safe."

Isn't that just like those candy cheeks who regulate folks like my old buddy? They're just trying to have a little fun and relive those glory days of the Duke. They shell out good hard-coin money and what do they get? A beautiful, richly grained hardwood display and a toy gun.

What would the Duke say about that? Even though he's in his grave, he's probably spinning, just like he did in the *"Sands of Iwo Jima,"* when one of those shifty little rice-eaters tried to sneak up behind him. Pow!

"Well, little fella. Ya won't be trying that one again."

This ad appeared in a national magazine. I sure hope it gets translated into a lot of languages and sent all around the world. That's just the kind of publicity we need to let the commies and other perverts know we still won't stand still for their monkey business.

True Americans should thank the Franklin Mint for this offering. There's only one thing the mint could offer to top it.

An adapter kit.

"Say your prayers, pilgrim. The tradition, with the help of my John Wayne Commemorative Conversion Kit, lives on. Even if you don't."

'Don't involve me in your petty bickering!'

Requiem for a candidate

By Gene Saffern

As the resident authority on broken campaign promises, I feel impelled to add my two cents to the torrent of printer's ink that already has been spilled and continues gushing in the lost cause of Gary Hart.

The first point to be made is that I wrote a column on a Thursday citing reasons why I thought he should withdraw. That was after he assured newspaper editors he would never drop out.

Moments after I completed that column, Hart's closest campaign associates hinted strongly that the following day he would eliminate himself from contention. To say that he had greatly disappointed me would be the understatement of the week. (It's so rare that I get ahead of myself in writing these pieces.)

Well, the deed was done and the nagging question that remained was: Did the *Miami Herald* go about this in the right way? Was it invading Hart's privacy, or was it satisfying the people's right to know as much about a candidate for the presidency as possible?

The *Herald* was criticized for rushing the story into print when it might have waited to check more thoroughly.

An anonymous phone call earlier that week tipped the paper off to the fact that a friend of the femme fatale said she didn't want to see another "liar in the White House," and seemed to have accurate information about Hart's phone calls to the woman, boat rides, times, dates, places — so that the tip appeared to be reliable. Finally, at the last moment, a reporter was dispatched to the airport to fly to Washington to try to check out the rendezvous.

At the Miami ticket counter, he noticed a stunning blonde with a large handbag. Later, when he reached the Hart residence, he was surprised to see the same woman with same handbag enter the candidate's Capitol Hill townhouse.

A man from the *Herald's* Washington bureau joined the Miami reporter and the two spent the night circling the block in a car, with the exception of the time between 3 and 5 a.m. Also, there was a period when the back door was not observed.

In the morning, they were joined by others from Miami. They said they saw a woman later identified as Donna Rice enter the house early Friday evening and emerge on Saturday. At one point, the reporters confronted Hart in person with their suspicions. He was anything but forthcoming.

Later, the young woman said she left the house early in the evening, came back for a book, and left again. Hart said this did not constitute anything improper. His wife, Lee, said, "If Gary said nothing happened, nothing happened."

Even if one accepts this, it still represents a lack of judgment, or colossal arrogance. Hart's commanding lead in the polls began to evaporate overnight. He had been leading the pack in both parties; if the election had been held before this bizarre episode, he would have been elected president.

Rightly or wrongly, the conduct of the president and his family is important to the American people.

This brings us back to square one: Should this have been made known by the *Herald*, or should a candidate for the presidency be allowed to follow the dictates of his libido, no matter what?

I'm of the opinion that the *Herald* acted properly and responsibly.

If he had been forthright about it, instead of complaining that it was the fault of flawed journalism, he might have weathered the storm. When Grover Cleveland was accused of fathering a child illegitimately, he responded, "It might have been me." It was the only comment he made on the subject, and he won the election.

The point here is that Hart is perceived as a philanderer with some proof to that effect, no matter how flimsy. The public simply wouldn't buy his disclaimer.

In his final statement, he said he thought he would have made a good president, and I'm inclined to share that view, but we will never know.

However, neither we nor he should despair. A number of good men stand in the wings: Richard Gephardt, Paul Simon, Bill Bradley, Sam Nunn, Dale Bumpers, Mario Cuomo ... the list is lengthy and goes on and on. The country will survive.

Those charged with crimes must be named

Media Mandarin

By Jack C. Ventimiglia
Executive Editor

People who phone to sound off about editorial coverage aren't great in number, but they can be vocal. Sometimes, the make me wonder if they've spent any time with the newspaper.

For two years, this column has been dedicated to explaining why the newspaper operates the way it does, particularly in the editorial department. But still we get phone calls asking about the very things that I'd hoped hours of writing and re-writing this column would explain.

Unlike most columns found in newspapers, *"Media Mandarin"* rarely discusses anything national, or anything of a general nature. This column delves into this newspaper's relationship to the community and though not a grandiose topic sure to win me a place in some big syndicate, it's a topic that's important from my perspective because I think the reader should be educated about the thinking that goes into the hometown newspaper.

Last week, I received two calls in quick order about the high school math teacher the state's attorney charged with official misconduct. One person asked why the newspaper printed the man's name, but hung up when I started to answer. Obviously, the person had an opinion and could accept no other.

I'm not sure the second caller actually was opposed to what was written. I believe she kept an open mind because she let me explain the logic of printing the name without displaying a compulsion to disagree. The call was refreshing because I sensed intelligence on the other end of the line, but still I think the woman and others can find answers about what we do just by reading this column.

As I've stated in other columns, we have an obligation for several reasons to print the names of those charged with crimes. That doesn't mean we don't have compassion for the person, or that we don't like the person, or that we think the person is guilty or anything else other than the simple fact that we have an obligation to print the name. Like the reader, we have no way of knowing guilt from innocence until all the evidence is rendered and a decision is reached in court.

In other countries, a person may be arrested without the family, public or even the arrested person knowing why he's been jailed — ever. In this country, the law states the names of those charged are public record and that charges must be brought in speedy fashion. Printing the name of the person charged actually is a protection for the person, though sometimes a difficult one with which to live. Perhaps someday, if those who don't understand the value of such a law can gain control of the system, the law will change. But for now, when a person is arrested and charged, the person's name will appear in this and other newspapers.

A second point to consider is the importance of the news to the community. Those charged with crimes in our judicial system are innocent until proven guilty, but the public has a right to know about the charge and to determine a reaction. In the teacher's case, the limited reaction we've received is in his support. Supported or not, however, it is a decision the public should be allowed to make.

For example, a person should know that the man he's just invited to the house is charged with five counts of robbing the homes of neighbors. The person can cancel the invitation, or not, but the choice should be allowed.

The public's right to know and protecting the accused are two reason's the names of those charged with crimes are printed but there is a third reason, one that is almost unsavory, but which must be mentioned. Competition is the third reason for running the name.

Outside papers, such as the *St. Louis Post-Dispatch*, *Edwardsville Intelligencer*, and the *Belleville News-Democrat* printed the teacher's name. The *Post* published his picture. Nothing is wrong with that, from my perspective, but that fact should indicate to readers that this newspaper could have more aggressively handled the story.

The Belleville paper, with its next-day coverage, did something I consider questionable in that its article didn't state the charges against the man resulted from "alleged" improprieties, which would at least have given the accused the deserved benefit of doubt, a point which may haunt the paper later if the man is cleared.

Considering the other coverage, this newspaper can't be said to have treated the man unfairly. In fact, I called him to let him know the article would be appearing and that if he ever wanted to give his side this newspaper would print it because we have a moral obligation to be fair. But to not have printed the name would have made us look ridiculous in the eyes of most of our readers, especially in view of the coverage by other papers.

We can always be second-guessed, but hopefully those who do so will at least consider that we have good reasons for doing things the way we do.

Letters

Opposes income tax hike

To the editor:

If you don't want your state income taxes to go up, you had better act now.

I'm talking about businesses and individuals. The proposal to impose a service sales tax is dead, in my opinion, but one to hike income taxes is very much alive.

You can show your opposition by displaying a bumper sticker saying "No more Illinois taxes" on your car and writing your legislators.

The time to act is now, before it is too late. Nelson Rockefeller proved he could not spend New York into prosperity. Illinois shouldn't try.

BERNARD E. PEDERSEN
State Representative
54th District

Frustrated by cable TV

To the editor:

After following the computer instructions for ordering a Cardinals game (event #810 on May 4, 1987, Cards vs. Giants) my boys and I sat back to enjoy the game. Much to our dismay, we weren't getting anything but sound and a scrambled picture.

I checked our tuner and PD3 to be sure we were properly connected. All other channels were coming in as usual, but no ball game.

Again following instructions, I tried to call the Cencom service numbers. I began my quest for help at 7:35 p.m. About 7:50, I requested the operator check the line for conversation (this costs 80 cents). She reported there was conversation on the line and I should continue trying.

I again followed instructions and kept trying till 8 p.m., when I was answered by a machine which told me that all service agents were busy and I should hold for the next available agent.

I listened to "music on hold" for 50 minutes. No one ever answered.

Maybe that means you must stay on hold for 24 hours. I gave up.

Finally, at 9:40, a real person answers my call for the service department. Before I have a chance to tell her my plight, she puts me on hold (to answer another call, not once but twice). I finally figured it out: Tonight is not my night.

At last I get to tell my story. Everything is going to be all right, right? Wrong!

She informs me that she is only the answering service for Cencom and I will have to leave my name and number for a service agent to call me during business hours.

I then asked if they would call me to straighten this out. She said, "I don't know what they (Cencom) do with the messages after they get them."

I know I'm not ready for the computer age. Somehow I don't think Cencom is, either. If this is the best they can do, maybe they better have South-Western Cable Co. handle their customer service.

I will not try again to order any of Cencom's "special events." I am disgruntled and disgusted.

GEORGE E. COCHRAN
2505 Stratford Lane

Sunday

1986 Member
Southern Illinois Editorial Association

Granite City Press-Record/Journal

Member, Suburban Newspapers of Greater St. Louis

Published Sunday by East Side Publications, Inc.
1815 Delmar Ave., Granite City, IL 62040
Phone: 876-2000 / 877-7700

Member Southern Illinois Editorial Association, Illinois Press Association, National Newspaper Association, and International Conference of Weekly Newspaper Editors.

RICHARD JARVIS. . . . . *President/Publisher*
MICHAEL WARFORD. . . . . *General Manager*
JACK VENTIMIGLIA. . . . . *Executive Editor*

Quad City

Surplus food will be given

Officials in Chouteau, Nameoki, and Venice Townships and at the Salvation Army have announced that surplus government commodities will be distributed this month.

Distriubution dates are May 20 and 21 at the various sites, officials said.

Commodities will include processed cheese, rice, butter, dry milk, honey, cornmeal and flour.

The rice, dry milk, honey, cornmeal and flour are all in short supply and persons will be asked to take their choice of one.

All products will be given out on a first-come, first-served basis by ticket number received at the door.

To be eligible to receive commodities, persons must be residents of the township where they are getting the commodities.

They must be the head of a household or the spouse, have their Social Security number, and sign an affidavit that their total household incone is within the guidelines.

Recipients are to bring some proof of residency other than a drivers license or voter registration card.

An unpaid utility bill, a property tax statement, a current rent receipt with the address or a public aid card or medical card is adequate, officials said.

Monthly income guidelines are as follows: one-person family, $558; two in the family, $754; three persons, $950; four persons, $1,146; five persons, $1,342; six persons, $1,538; seven persons, $1,733; eight persons, $1,929; and $196 for each additional member of the household.

Chouteau Township will start its distribution at 8 a.m. Thursday, May 21.

The site will be the Chouteau Township Social Center, 697a N. Thorngate Drive, Mitchell.

Venice Township will give out commodities at 9 a.m. Wednesday, May 20, at Engelbert Hall, 10th Street and Washington Avenue, Madison. Township officials said commodities will be given only at the hall, and recipients must present a signed affidavit before receiving the commodities.

Nameoki Township will give out commodities starting at 7:30 a.m. Wednesday, May 20. The food will be given out at the township hall, 4250 Illinois 162.

The Salvation Army, 3007 E. 23rd St., will conduct its distribution of surplus food to Granite City Township residents Wednesday, May 20. The scheduled starting time is 9 a.m.

CHRISTOPHER DUCKWORTH, left, is congratulated by Robert Patton, Granite City Optimist Club oratorical chairman, for winning first place in the Optimist zone competition. Duckworth will now compete in the district Optimist contest in Decatur on May 9.

Duckworth wins Optimist meet

Christopher Duckworth, a Granite City High School student, finished in the semifinals at the Optimist Club's oratorical competition held May 9 in Decatur.

Duckworth advanced to the Decatur competition after winning first place in the Optimist zone oratorical speakoff, held April 23 at Day's Inn Motel in Edwardsville. He competed against male speakers from Edwardsville and Alton.

The female zone winner was Bethany D. Bottens of Alton. Granite City was represented by Nichole Keeton of Granite City High School.

While in Decatur, Duckworth advanced to the semi-finals in competition with older students for the prize of a $1,000 scholarship to the college of their choice.

Christopher Duckworth is the son of Mr. and Mrs. William Duckworth of Granite City.

Marriage, divorce may stop benefits

Most Social Security benefits to dependents or survivors of retired, disabled or deceased workers end if the person divorces or marries, said Oliver Holmes, Social Security manager in East St. Louis, whose office serves the Quad City Area.

Holmes said there are exceptions. Benefits will continue unchanged for widows and widowers, including surviving divorced spouses, who remarry at 60 or older and disabled surviving spouses who remarry at 50 or older.

Benefits to a child will end if the child marries. Checks to a spouse getting benefits on the record of a retired or disabled worker will end if the marriage ends in divorce unless the spouse is 62 or older and the marriage lasted 10 years or more.

Checks for a widowed mother or father getting benefits because she or he is caring for an entitled child will stop if the mother or father remarries.

Another exception occurs if an otherwise eligible person getting benefits as a widow, widower, or adult disabled in childhood marries a person who also gets one of these benefits.

Benefits also continue if a person receiving benefits as a widowed mother or father or adult disabled in childhood marries a person getting benefits as a retired or disabled worker.

A retired or disabled worker's benefit is never affected if he or she marries or divorces.

People who get benefits as a dependent or survivor should immediately report marriage or divorce so Social Security records can be kept correct, Holmes said.

Masterworks Chorale to perform

GRANITE CITY — The music of Broadway will come alive May 22 when the Masterworks Chorale performs at Granite City Campus, 4950 Maryville Road. The event is part of Granitefest '87.

The group, under the direction of A. Dennis Sparger, will present an evening of favorite Broadway show music.

The program, entitled "Give My Regards to Broadway" will include musicfrom popular Broadway shows and Glenn Miller selections.

The group will be accompanied on the piano by Cindy Johnson of Granite City.

The chorale is comprised of professionally trained musicians from the Metro-East Area, said Valerie Thaxton, dean of students at GCC.

Hors d'oeuvres will be served at 7:15 p.m. followed by the program from 8-9:45 p.m. Dessert will be served at the intermission.

Admission is $7.50 and tickets can be obtained by calling Laurie Bingel at 931-0600.

AMERICAN NATIONAL
SINCE 1905
CALL & COMPARE
AUTO-HOME
INSURANCE
EXCELLENT PERSONAL SERVICE
COMPETITIVE RATES
452-1008 OR 3912 NAMEOKI ROAD
HOURS: DAILY 9 A.M.-5 P.M.—SAT. 'TIL 11:45 A.M.

M. Jamil, M.D.
Weight Control Clinic
(Lose Weight Under Physician's Care)
406 Madison Ave.
Madison, Ill.
Ph. 877-2551

SPECIALIZING IN PRECIOUS METALS
GOLD
NEW AMERICAN EAGLE: 1/10 TO 1-OZ.
MAPLE LEAF: 1/10 TO 1-OZ.
PANDA: 1/20 TO 1-OZ.
SILVER
ENGLEHARD: NO. 1 IN SILVER
1-OZ. — 10-OZ. - 100-OZ.
NEW 1-OZ. AMERICAN EAGLE
COLLECTIBLE 1-OZ. BARS & ROUNDS
ALSO AVAILABLE
1-OZ. AMERICAN EAGLE GOLD & SILVER PROOF
14K SOLID GOLD & STERLING JEWELRY
BILL & MILLIE STAMPS & COINS
2800 Iowa, Granite City, Il
Phone: 877-5687

ASHA
May is
BETTER SPEECH AND HEARING MONTH
The Audiology Department
of Saint Elizabeth Medical Center
in conjunction with
Gail Tanner
Vision and Hearing Consultant II
from
Illinois Department of Public Health
will present the slide presentation
SOUND INVESTMENT
May 21, 1987 at 1:30 p.m.
in the Presidents Room at
Saint Elizabeth Medical Center
Granite City, Illinois
The public is invited to attend. Refreshments will be served. A question and answer period will follow the presentation. For more information please call Audiology at 798-3616.
SAINT ELIZABETH MEDICAL CENTER
2100 Madison Ave.
Granite City, Ill.
62040

A FULL 50% OFF!
NATIONAL MARKET TEST
to see how many read these ads if we practically give this ring away how many people will grab it?!
Style # 128

enlarged to show detail
1/4 CARAT OF DIAMONDS
all total weights are approximate
$149!
retail $299
© 1987 S.D.I.
NOW THAT IS A RIDICULOUSLY LOW PRICE.
Only while they last and only at:
MasterCard
VISA
Hudson
JEWELERS, LTD.
BELLEMORE VILLAGE
STORE HOURS
Mon., Thurs. & Fri. 9:30-8:00
Tues., Wed., Sat. 9:30-6:00
452-3188
DISCOVER

Animal owners asked to protect carriers

GRANITE CITY — With the arrival of warmer weather, Postmaster Larry Wood has asked dog owners to help protect letter carriers, utility workers and other citizens from the dangers of dog bites.

The postmaster said that, nationally, more than 5,000 letter carriers were bitten by dogs last year. Wood added that those statistics included injuries to 20 Granite City carriers.

"In recent years, the public has responded to our plea to keep their pets restrained, and we have seen a decline in bites nationally," Wood said. "Nevertheless, much is still to be done to eliminate the hazard to our employees and other citizens who might be bitten."

Wood said all dogs are territorial by nature, and even the most gentle pet will bite if it feels its domain is threatened by the presence of a carrier or other person. "With a litte care a pet owner can protect our carriers, and his or her pet and pocketbook, too," he said.

He stressed that the Postal Service protects its carriers from bite hazards. Among remedies in situations when a pet owner fails to restrain a dog is interruption of home delivery to the residence or, in some cases, to entire neighborhoods.

The Postal Service will also seek to recover worker compensation damages and provide counseling to carriers who have been bitten and who wish to seek legal action against dog owners.

Wood said these policies underscore the Postal Service's commitment to protect its employees, and added that pet owners can easily meet their responsibilities to control their pets.

"We suggest that pets be kept away from the mailbox and areas the letter carrier uses for access to the property," he said. "If the pet cannot be kept behind a secure fence, the owner should restrain it with a secure leash or tether or at least keep the pet inside the house during the usual hours carriers are making their rounds."

Wood said, "We try to do our part by stressing awareness of dangers to our carriers, but we rely heavily on the support and cooperation of the community to help us end these painful and costly injuries."

Joins Illinois Bar

Steven M. Dioneda, son of Dr. and Mrs. Frank B. Dioneda of Granite City, has been admitted to the Illinois Bar as a practicing attorney in the state.

On May 7, he took the oath of admission to the Bar of Illinois during a ceremony held at the St. Clair County Courthouse in Belleville.

Dioneda is associated with the law offices of J. Martin Hadican Inc., Clayton, Mo., a general practice firm emphasizing criminal and personal injury trial and appellate practice.

Dioneda's will mostly work in Missouri, and in Madison and St. Clair counties in Illinois.

Chouteau appoints trustees

CHOUTEAU — The Board of Trustees appointed Casper Burgener to fill the unexpired trustee term held by his wife, the late Josephine Burgener.

Mrs. Burgener died April 24.

In earlier action, James Spann, an elected trustee, was appointed highway commissioner following the death of Joseph Stefanoff, and Jeannine Stefanoff was appointed to fill the position of Spann.

Joseph Stefanoff died March 16, 1987. All terms of the appointees will expire on May 1, 1989, Morris Miles, township supervisor said.

Stefanoff and Spann were elected in April 1985. Spann resides at 218 W. Fourth, St., Hartford, Burgener lives at 5404 Maryville Road and Stefanoff resides at Rural Route 2, Meadowlane Drive, in Mitchell.

Due to the Memorial Day holiday the next meeting of the Chouteau Township board will be at 7 p.m. Tuesday, May 26.

Boarding by Appointment
AMANDA'S PAMPERED PETS
Professional Grooming
Call 931-4660

BETHEL CHAPEL YOUTH PRESENTS
"IT'S LATER THAN YOU THINK"
(an illustrated message about events in the future)
MAY 17—SUNDAY NIGHT
7:00 P.M. AT
BETHEL CHAPEL PENTECOSTAL CHURCH
25th & Ohio, Granite City
Pastor: Leon Belt
—EVERYONE WELCOME—

We're Sorry!

In this week's Summer On Sale circular, we are advertising Silk Garden waterbed sheet sets on page 12. Due to manufacturer's inability to ship, they may not be available. Rainchecks will be given.

In the same circular, we're advertising blue tweed luggage at 25% off, on page 17. Due to manufacturer's inability to ship, it will not be available. Sorry, no rainchecks will be given.

Also, we are advertising the 89.99 Turco 6-leg swing set on page 21. Due to manufacturer's inability to ship, the blue multi-color swing set will not be available. We will offer a red stripe Turco 6-leg swing set with the same features as a substitute.

We regret any inconvenience this may cause you.

Venture

BUY TODAY DRIVE TODAY
GREAT DEALS — GREAT CARS
THIS WEEK'S SPECIALS
1984 NISSAN 300ZX TURBO COUPE — Loaded, 36/36 Limited Warranty — $12,595
1984 FULL SIZE CHEVY VAN — Air conditioned, automatic — $6295
1983 BUICK REGAL COUPE — $3950
1983 BUICK REGAL SEDAN — $3950
FIVE 1985 PONTIAC SUNBIRD SEDANS (CALL FOR PRICES)
RENT OUR CONVERSION VAN FOR YOUR VACATION — Call For Details
WE LEASE ALL MAKES AND MODELS
REGENCY LEASING & SALES
3732 NAMEOKI RD. 877-4064 OR 451-7706

Classifieds Get Results!

LAKESIDE ESTATES
WE ARE GIVING AWAY $4,200
WHEN YOU VISIT LAKESIDE ESTATES AND RENT A TWO BEDROOM TOWN HOME OR GARDEN UNIT * YOU WILL QUALIFY TO WIN A YEAR'S FREE RENT!
THIS CAN MEAN A SAVINGS UP TO $4,200. STOP BY OUR OFFICE AT
4078 LAKE DRIVE, APT. 1
OR CALL 931-0200
* APPLICANTS AND WINNERS MUST QUALIFY UNDER OUR CURRENT RESIDENTS SELECTION CRITERIA

CARTER Lumber

PREASURE TREATED WOOD DECKS
INCLUDES:
•4" x 4" posts
•2" x 6" beams
•2" x 6" joists
•2" x 6" facia
•2" x 4" decking
•Nails
•Stairs and rails priced seperate
•Over 40 sizes available
•Easy to follow do-it-yourself plans
8' x 10' $182.00 | 10' x 12' $243.00 | 12' x 16' $387.00

8 x 10 STORAGE BARN DELUXE FEATURES
•Pre-made trusses
•5/8" plywood siding
•Cedar trim
•Plywood roof
•Fiberglass shingles
•All hardware & nails
•PRICES BASED ON 4 FT. SIDEWALLS
$499.00

PRICES GOOD THRU 6/2/87
MEMORIAL DAY PROJECTS

VINYL ACRYLIC LATEX HOUSE PAINT
•Dover white
•Clean-up with soap and water
•Economical
$11.99 2 gal

FIBERGLASS SHINGLES
•20 yr. warranty
•Class A self sealing shingles
Bundle $5.42 | 100 sq. ft. $16.26
Your Choice of Stock Colors

LANDSCAPE TIMBERS
•Treated lumber
•3" x 5" x 8'
$2.29 Ea.

PICNIC TABLE KIT #FC-40
•Easy to assemble
•Durable construction
•Frame only
$54.99

FLAG POLE KIT #WB-17
•Kit includes 17' three section pole, 3' x 5' flag, and more
$34.95

PRESSURE TREATED LUMBER
•30 year guarantee
•Resists rot & decay
40 retention

Grade #2	8'	10'	12'
2 x 4	$1.89	$2.67	$3.27
2 x 6	$3.29	$3.79	$5.22
4 x 4	$3.89	$5.99	$7.35

Prices may vary due to market conditions

SUNCAST HOSE REEL
•Reel detaches from wall for winter storage •holds 150' of 5/8" hose
SW150
EVERYDAY LOW PRICE $13.49
MFR REBATE - $2.00
YOUR PRICE $11.49

SIGNET HOSE
REINFORCED VINYL
•Reinforced for maximum burst strength •1/2" I.D. x 50'
EVERYDAY LOW PRICE $.99
MFR REBATE -1.50
YOUR PRICE $1.49

PLUMBING • ELECTRIC • HEATING

TAPPAN KITCHEN
60 % OFF list price
Cambridge
"A beautiful blend of Oak and Pecan"

DOUBLE BOWL STAINLESS STEEL SINK
33" x 22"
Durable Satin Finish $23.99
6½" Deep-High Lustre Finish $49.89
7½" Deep-High Lustre Finish $65.95

TAPPAN KITCHEN
60 % OFF list price
New Hampton
"The classic beauty of Solid Oak"

PLASKOLITE Plastic SHOWER STALL
•White high-impact copolymer plastic
•Includes 3" high, 32" x 32" base
$69.95
SS 1000

Waterstream KITCHEN FAUCETS
•Washerless/Easy installation
•Satisfaction guaranteed
Single Handle
CHROME #8101 less spray $19.99
#8111 w/spray $24.95

WHITE ECONOMY TOILET
•Water saver
•Seat available
$28.99

HOURS
MON.-FRI. 7:30-6:00
SAT. 7:30-5:00
SUN. 10-3

DELIVERY AVAILABLE
GRANITE CITY STORE ONLY
2 miles west of Hwy. 111 on Rt. 162 in Granite City
876-3605 Lumber
876-3811 Plumbing
VISA MasterCard
CARTER Lumber
CARTER c 1986
QUANTITIES MAY BE LIMITED-NOT RESPONSIBLE FOR TYPOGRAPHICAL ERRORS-PICTURES MAY VARY FROM ACTUAL PRODUCT-NOT ALL ITEMS STOCKED AT ALL STORES

Mr. and Mrs. Jerry Free

Mr., Mrs. Jerry Free celebrate anniversary

Jerry and Mary Free celebrated their 25th wedding anniversary on April 25.

A reception at the Madison Fire Hall was given by their children.

Mr. Free and the former Mary E. Barnes were married at Nameoki Presbyterian Church in Granite City on April 28, 1962, by the Rev. Calvin Marcum.

Mr. Free is employed by the Terminal Railroad Association, where he has worked for 28 years. Mrs. Free is employed at Mental Health Services in Granite City.

They are the parents of four children, Timothy Free, Granite City, Tracy Jo Whitecotton of Madison, and John L. Free and Daniel Lynn Free, both of Granite City.

About 120 guests were present, including Mr. and Mrs. Dabri and Jackie Slanoff of Chicago, Linda Lamboan and Dean Zimmerman of Hillsboro, Mo., Al and Phyllis Madison of Catoosa, Okla., Francis Cann of Bettendorf, Iowa, Steve and Jan Stevens of Litchfield and Linda Scaggs of O'Fallon.

Mr. and Mrs. Steve Barry

Mr., Mrs. Steve Barry mark 40th anniversary

Mr. and Mrs. Steve Barry of Madison celebrated their 40th wedding anniversary on April 19.

Mrs. Barry is the former Eva Thomas. They were married at St. Mary's Catholic Church in Madison, by the Rev. Laurin Buzenski.

Mrs. Barry is retired from Nesco Co. after 16 years of service and Mr. Barry worked at the Madison Packing Co. for 28 years until its closing and four years at BiRite Meat Packing in Wentzville, Mo.

They are members of St. Mary's Church, Madison Senior Citizens and AARP in Granite City.

Members of the original wedding party were Agnes Schenhofer, Olga Mejaski Bilich, Abina Havernial Schmidt, Regina Havernich Kowalczyk, Ann Kostecki Kowalewski, Eva Six, JoAnn Yurko Syzdek, Joann and Jerry Barry, Patsy Stelmazek, Andy Yurko Jr., Alex Schenhofer, George Hlubackey, Florian Kowalczyk, Joe Czwornak, Edward Janek, Pete Kostecki and Ronald Grzywacz Jr.

A buffet dinner was held on April 19 at the home of Stan and JoAnn Syzdek of Belleville. Gifts, cards and a bouquet of red roses were presented.

Others present were Andrew and Josephine Yurko, Mr. and Mrs. Andy Yurko Jr. and children, Agnes and Alex Schenhofer, Jack and Debbie Lay and daughter, Natalie, of Creve Coeur, Mo., Joe and Denise Samuelson and Mrs. Dorothy Samuelson of Indianapolis, Ind., and Carol Jo, Karen Ann and Sherrie Lynn Syzdek of Belleville.

On April 26 a dinner was held by the family of Joe and Sophia Thomas in Granite City. Red roses, gifts and cards were presented. A movie of the wedding was shown along with other family pictures.

Present were Josephine and Andrew Yurko, Agnes and Alex Schenhoffer, Steve and Thelma Thomas, Joe and Sharon Thomas and children, Joseph and Kristin, Charles and Betty Thomas of Edwardsville, Janet and Max Heinz and children, Geffery, Michael and Ann Marie, and Judy and Tom Lubek and son, Steve.

Betty McClintock is hostess to club

The Past Matrons Club of Eastern Star Granite Chapter 650 met May 4 in the home of Mrs. Betty McClintock.

Attending were Ida Cariss, Dona Boyer, Arline Fox, Virginia John, Bess Henley, Shirley Schwendemann, Isabel Dieckmann, Dorothy Watkins, Della Aulabaugh, Mary Bilbery, Karmyn Edmonds, Mary French, Donna Kagy and Vee Throne.

Vice President Mary French presided. After prayer, a report of the annual spring banquet was read. A letter from Mardelle Taft, coordinator for the Eastern Star Home, thanked the chapter for money donated to the Treat Fund. The Christmas party is to be held on Dec. 5, with Dona Boyer appointed chairman of the party and Betty McClintock and Mary French to assist.

A moment of silent prayer was held for Hazel Wood, who died in April. It was reported that Clyde Lee and Helen Merz were in St. Elizabeth Medical Center. Mary French's brother was in the hospital and Dorothy Watkins' son is recuperating from surgery. The next meeting will be held in the home of Wanda MacDonough.

The meeting closed with the Mizpah benediction.

The remainder of the evening was spent playing games and prizes were awarded to Mary Bilbrey, Karmyn Edmonds, Virginia John, Dorothy Watkins, Mary French and Vee Throne. Other prizes were won by Karmyn Edmonds and Della Aulabaugh.

Mr. and Mrs. Sabin name girl Melissa

Mr. and Mrs. David (Lynn) Sabin, 2033 Delmar Ave., are announcing the birth of a daughter on April 30 at St. Joseph's Hospital, Alton.

The new arrival has been named Melissa Lynn and she weighed 5 pounds.

Grandparents include Mrs. Geraldine M. Hagan of St. Ann, Mo., Norman C. Hagan of California, and the late Mr. and Mrs. Miles (Laura) Sabin.

9 marriage licenses issued to residents

Marriage licnses issued through the office of Evelyn Bowles, county clerk, Edwardsville, to Quad City Area residents include:

Robert E. Causey and Patricia Marie Birks, Michael James Mathews and Constance Kay Jacobson, Gustavo Navarrete and Vickie Lynn Price, Paul William O'Bear and Carol Ann Brown, Timothy Lloyd Welch and Laura Kay Stephens, all of Granite City.

Phillip Bower, Granite City, and Gina K. Neal, Hartford,

Ronald Edward Elkins, Collinsville, and Helayne Renee Huff, Granite City.

Tim Adrian Groves Jr., Bunker Hill, Ill., and Debra Luceille Warren, Granite City.

Willie C. Lenoir and Bernice Jackson, both of Venice.

A Beautiful Wedding, Fresh-Silk
SHIRL-K FLORAL DESIGNS
Call 797-6210

ATTENTION
Kmart SHOPPERS

In our May 17 ad on the front page the Hyponex All-Purpose Potting Soil has incorrect rebate information. The correct description in rebate should read as follows:
Hyponex All-Purpose Potting Soil of nutritious mix, 20 lb. net weight bag, limit 10 bags, 50¢ rebate per bag. Limited to Manufacturer's stipulation.
We regret any inconvenience this may have caused our customers.

Kmart

Mr. and Mrs. John Pierson

John Piersons celebrate 50th wedding anniversary

Mr. and Mrs. John L. Pierson, 2109 Illinois Ave., celebrated their 50th wedding anniversary Friday, May 15, at a familly dinner party hosted by their two sons.

The event was held at the Collinsville Hilton Inn's Black Swan Restaurant.

Mr. Pierson and his wife, the former Hazel Rippy, were married May 15, 1937, at the Niedringhaus Methodist Church parsonage by the pastor, the Rev. Roy N. Kean.

Attending the couple were her sister, Miss Viola Rippy, and P.L. Gaines.

They are the parents of Gordon L. and David L. Pierson, both of Granite City. They have eight grandchildren.

The honorees have lived in Granite City all of their married life.

Mr. Pierson worked 40 years as a construction laborer through Laborers Local 397 and 10 years with Granite City Street Department. He retired on Aug. 25, 1978.

Mr., Mrs. Elmer Moats celebrate 40th year

Elmer and Beulah (Goode) Moats, 4669 Maryville Road, celebrated their 40th wedding anniversary on March 22.

A reception was hosted by the children of the couple at the Knights of Columbus Hall for 100 people.

Guests were from Orlando, Fla., Crestwood, Mo., and Streator, Menink, Mahomet, Bloomington, Maroa, Decatur, Peoria, Taylorville, Godfrey, Collinsville and Granite City.

They were married at a Baptist church in Springfield, Ill., on March 14, 1947, by the Rev. Vernon Shantz.

He was a Southern Illinois supervisor for 17 years and is now employed by Millis Transfer Inc., Black River Falls, Wis. Mrs. Moats previously did part-time secretarial work for seven years and worked two years as a receptionist for Dr. J.D. Pineda.

They are the parents of three, Kenneth D. Moats, Karen G. Miofsky and Linda K. Nolan, all of Granite City.

There are four granchildren, Shaun Moats, Christopher Miofsky, Kristin Nolan and Jordan Nolan.

Something . . . they don't learn in school!

We are proud to have the opportunity to provide young boys and girls with the responsibility of delivering our newspaper. Responsibility and financial management are two basics that are on the job training when a boy or girl accepts a newspaper delivery route. The responsibility is great because the entire effort of very talented people depends on their delivery of the newspaper on time no matter what weather conditions or other circumstances arise. Being an independent merchant he or she is responsible financially for the payment and collection of monies for newspapers delivered. We recognize the responsibilities both financial and job performance and we would like to congratulate the girls and boys who value this experience and do an excellent job of satisfying our customers.

Be A News-Mover

Granite City Press-Record YOUR HOMETOWN NEWSPAPER Since 1903

Become A Press-Record Newspaper Carrier!

The newspaper business is exciting and interesting, and you can play an important role in the life of the newspaper by becoming a carrier for the Press-Record. As a carrier, you will be the one who gets the papers to the homes of the subscribers where it's read, and that's what newspapers are for! You will also gain valuable job experience, meet the public, create selling ideas, and earn your own money by being in business for yourself.

Discover the benefits of being a News-Mover. Fill out the coupon below and return it to our office. We'll contact you as soon as possible.

PHONE: 876-2000 or 877-7700

Yes, I would like to be a News-Mover for the Press-Record. Please contact me for an interview as soon as possible.
NAME: ______ AGE: ______
ADDRESS: ______ PHONE: ______
PARENT(s) SIGNATURE: ______

Press-Record Circulation Dept. 1815 Delmar Ave. Granite City, IL 62040

HOUSER'S DISCOUNT
TIRE SALE
REMINGTON TIRES SOLD & WARRANTED NATIONWIDE

FREE
ROAD HAZARD WARRANTY, COMPUTERIZED SPIN BALANCE, VALVE STEMS AND MOUNTING. MILEAGE WARRANTIES AS LISTED.

ABSOLUTELY NO HIDDEN ADD-ON CHARGES

CUSHION-AIRE BELTED
25,000 MILE TREADWEAR AND ROAD HAZARD WARRANTY

SIZE	PRICE
P155/80B13	$29.95
P165/80B13	$32.95
P175/80B13	$33.95
P185/75B14	$36.95
P195/75B14	$37.95
P205/75B14	$38.95
P215/75B14	$41.95
P255/75B14	$45.95
P215/75B15	$41.95
P225/75B15	$44.95
P235/75B15	$46.95

CUSTOM-AIRE RADIAL
35,000 MILE TREADWEAR AND ROAD HAZARD WARRANTY

SIZE	PRICE
P155/80R13	$34.95
P165/80R13	$40.95
P175/80R13	$41.95
P185/80R13	$42.95
P175/75R14	$44.95
P185/75R14	$45.95
P195/75R14	$46.95
P205/75R14	$47.95
P215/75R14	$50.95
P205/75R15	$49.95
P215/75R15	$51.95
P225/75R15	$53.95
P235/75R15	$55.95

MARKSMAN
45,000 MILE TREADWEAR AND ROAD HAZARD WARRANTY

SIZE	PRICE
P155/80R13	$36.95
P165/80R13	$42.95
P175/80R13	$44.95
P185/80R13	$46.95
P185/75R14	$48.95
P195/75R14	$50.95
P205/75R14	$54.95
P215/75R14	$56.95
P205/75R15	$56.95
P215/75R15	$59.95
P225/75R15	$61.95
P235/75R15	$65.95

SOCIETY 70
STEEL BELTED RADIAL
55,000 MILE WARRANTY
ROAD HAZARD WARRANTY
ALL-SEASONS M&S RATED

Size	Retail	Wholesale
P195/70R13	$120.28	$49.75
P205/70R14	$136.54	$59.75
P215/70R14	$148.28	$63.75
P215/70R15	$151.07	$65.75
P225/70R15	$156.08	$67.75
P235/70R15	$165.06	$68.75
P255/70R15	$172.04	$69.75

ULTRA PREMIUM FOR THE MOST DISCRIMINATIVE BUYER
FOR MOST PASSENGER CARS & LIGHT TRUCKS

ATTENTION TIRE BUYERS
BEWARE OF THE LOW PRIE TIRE ADVERTISERS WHO THEN ADD ON AS MUCH AS $7.00 TO $10.00 PER TIRE FOR BALANCING, VALVE STEMS OR WARRANTIES. WE ADVERTISE TOTAL PRICES OTHER THAN SALES TAX.

HOUSER'S DISCOUNT TIRES
18th at Madison Ave.
451-7446 or 876-1716
4124 Pontoon Road
931-6666
VISA
WE ACCEPT PERSONAL CHECKS

Obituaries

Robert Coleman Sr.

Coleman

Robert H. Coleman Sr., 62, of rural Edwardsville, formerly of Granite City, died at 11:30 a.m. Friday, May 15, 1987, at St. Elizabeth Medical Center. He was ill four years and in the hospital three weeks.

Born Jan. 10, 1925, in Savannah, Tenn., Mr. Coleman resided in this area for the past 30 years.

A truck driver with Roadway Express, St. Louis, for 31 years, he retired in 1983. He was a member of Teamster's Local 600.

Mr. Coleman was a member of Christian Fellowship Church of Troy.

He and his wife, the former Drewcella Hawkins, who survives, were married July 5, 1948, in Piggott, Ark.

Preceding him in death were a brother, Benson Coleman, and a sister, Louise Coleman.

Beside his wife, also surviving are two sons, Robert H. Coleman Jr. of Meadow Brook, Ill., and Bobby R. Coleman Sr., of Edwardsville; three daughters, Mrs. Larry (Mary) Herzing of Granite City, Mrs. Ronnie (Patricia) Brockett of Flora and Mrs. Jerry (Sherrie) Spicer of Carmi, Ill.; two brothers, Kenneth Coleman of Granite City and Keaton Coleman of Portageville, Mo.; a sister, Mrs. Jess (Kathryn) Rudkins of Kennett, Mo.; nine grandchildren and four great-grandchildren.

Visitation continues from 9 a.m. until 9 p.m. today (Sunday) at Mercer Mortuary, 1416 Niedringhaus Ave., where services will take place at 1 p.m. Monday. Burial will be at Sunset Hill Cemetery, Edwardsville. The family requests memorials to the Alzheimer Fund.

Hillborg

Mrs. Mable M. (Richeson) Hillborg, 84, of Hixson, Tenn., a former longtime resident of Granite City, died Saturday, May 16, 1987, at North Park Hospital in Hixson. She was ill 2½ years and in the hospital one week.

Born in Washington County, Mo., Mrs. Hillborg came to Granite City in 1919. She moved to Hixson about 10 years ago.

Mrs. Hillborg was employed several years as a checker by the former Tri-City Grocery Co., and she also worked at Pashea Grocery store, formerly at 27th and Iowa streets.

She was a member of First Assembly of God Church and the Retail Clerk's Union here.

Her husband, Carl Hillborg, died in 1978.

Among the survivors is a nephew, Rolla Richeson of Hixson, Tenn.

Visitation starts at 6 p.m. Monday at Thomas Memorial Mortuary, 2205 Pontoon Road, where services will take place at 10 a.m. Tuesday. Burial will be at Sunset Hill Cemetery, Edwardsville.

Ladd

Joseph F. Ladd, 79, of Edwardsville, a widely-known area musician, died at 6:10 a.m. Friday, May 15, 1987, at Oliver Anderson Hospital, Maryville.

A talented trumpet player, Mr. Ladd formed the Joe Ladd Band in 1931 and performed with his own group until disbanding the band in 1952. He had a loyal following of fans as he continued to perform for many years with other area bands, including the Joey James Orchestra.

Mr. Ladd was a brickmason, working at the trade for more than 40 years, and was active in the Helvetia Sharpshooter Club in Highland.

He was born in Edwardsville and resided there his entire life.

Mr. Ladd also was a member of Musician's Local 98 of Edwardsville and the Edwardsville Volunteer Fire Department.

Among the survivors are his wife, Mrs. Bernice (Schmollinger) Ladd; one son, Lee Ladd of Marysville, Ohio; and a granddaughter, Keri Ladd.

Visitation will be from 5 to 9 p.m. today (Sunday) at Pletcher Funeral Home, 627 St. Louis St., Edwardsville, where services will be conducted by the Rev. William Lewis at 1:30 p.m. Monday. Burial will be at Valley View Cemetery, Edwardsville. The family requests memorials to the American Heart Association.

SERVICES for Antoinette Verba, 87, of Madison, were conducted by the Rev. Elzear Gehlen at 11 a.m Friday at Lahey-Sedlack Funeral Home, 615 Madison Ave., Madison. She died at her home Wednesday, May 13, 1987. Burial was at Calvary Cemetery, Edwardsville.

Mrs. Marie Moss succumbs at age 91

Marie F. Moss, 91, of Ferguson, Mo., was pronounced dead at 10 a.m. Thursday, May 14, 1987, at the home of her daughter, Mrs. Betty Daugherty, 2520 Madison Ave., by Mark Scott, Madison County deputy coroner.

Other survivors include one son, Thomas Moss of St. Peters, Mo.; another daughter, Jane Moss of Ferguson; and grandchildren.

A 9:30 a.m. Mass will be celebrated Monday at St. John and St. James Catholic Church in Ferguson with burial at Holy Rosary Cemetery, Monroe, Mo. Irwin Chapel for Funerals, 2801 Madison Ave., was in charge of local arrangements.

State police

Man's body found here

An Illinois State Police spokesman said Thursday there were no immediate suspects in the shooting death of George R. Osborne, 55, of Elsah, whose body was found by state maintenance workers while they were cutting grass along Illinois 111 about a mile north of Interstate 270. The body was discovered at 1:30 p.m. Monday.

Meet May 18 on teen pregnancy

The Madison County Urban League's Family Planning Clinic advisory board and parent group will meet Monday, May 18, at 6 p.m. at the Venice Senior Citizens Building, Brown and Klein streets, Venice, and is inviting all teenagers, parents, ministers and concerned individuals to attend.

The group is encouraging parents to attend the monthly meetings and help "break the cycle of teenage pregnancy, an epidemic in our community."

A related goal is to promote male responsibility.

A portable TV will be given away at this meeting and two films will be shown. Several skits also will be acted out by parents for the teenagers.

"The message we are trying to get across to teenagers is, 'It's okay to say no and postpone sexual involvement'," said Cynthia Crawford, advisory board chairman.

Refreshments will be served.

Health screenings planned on May 17

The Allergy Treatment Center, P.C., will hold its first annual health fair on Sunday, May 17, from 2 to 4 p.m. at the center, 1050 N. Center, Maryville. Plans were announced by a local physician, Dr. Tipu Sultan.

In addition to free health screenings, the public will have an opportunity to discuss allergy problems and get advice on methods of treating allergies.

Screenings will include blood pressure, random blood sugar, typanogram, hearing, height, weight and urinalysis. Comprehensive blood work will also be available at $20, including CBC, liver function, coronary risk file, cholesterol, triglycerides, and thyroid.

Health information booths will include a new osteoporosis testing machine, candidiasis information, and information on hyperactivity in children.

Refreshments will be served and there will be gifts and prizes for children.

Cooling seminar here is postponed

Illinois Power Co. today announced the postponement of its cooling seminar, which was to be held Wednesday, May 20, at the Granite City Township Hall.

It will not be held due to lack of public response. It may be rescheduled later this summer.

Customers with specific questions regarding their air-conditioning costs or use may call their local Illinois Power office for assistance.

WERNER
Chapel for Funerals
3939 Lake Drive
Pontoon Beach
797-1009
OR
877-7161
FORTY YEARS EXPERIENCE

Expert on teen suicide headlines forum

National experts on adolescent suicide will participate in a free public forum titled "Share Your Life," at 7 p.m. Thursday, May 21, in the theater at the St. Louis Community College at Forest Park, in St. Louis, across from the Arena.

Sponsored by Life Crisis Services Inc., in cooperation with Forest Park, *Suburban Newspapers* and KMOX/KHTR Radio, the forum is part of a day-long suicide prevention conference for teachers, counselors and mental health workers.

The keynote speaker will be Alan Berman, past president of the American Association of Suicidology, a professor of psychology at the American University of Washington, D.C., and a psychotherapist in private practice at the Washington Psychological Center. Berman serves on the board of directors of the National Committee on Youth Suicide Prevention. He was appointed to serve in 1985-86 on the U.S. Department of Health and Human Services Task Force on the Prevention of Adolescent Suicide. He is consulting editor to the publication *Suicide and Life-Threatening Behavior*.

He was awarded the 1982 Edwin S. Shneidman Award for outstanding contribution in research from the American Association of Suicidology.

Berman is the author of more than 40 professional articles and book chapters. He has given suicide prevention workshops throughout the United States, including three annual institutes on suicide for the American Orthopsychiatric Association.

Joining Berman in the public forum will be a local expert on teenage suicide, Jack L. Pennington, immediate past president of the board of directors of Life Crisis Services Inc. and a biology teacher at Forest Park.

Also included in the forum will be a presentation of suicide from a teenager's perspective and parents who are survivors of a teenage suicide.

The Parkway Senior High School Drama Club and Ladue High School Show Chorus will present artistic interpretations based on the teen suicide prevention theme of the forum.

The theater at Forest Park is in the Mildred E. Bastian Center for the performing arts, located on the west corner of the campus at 5600 Oakland Ave. Space is limited. Reservations may be made by calling 647-3100, 9 a.m. to 5 p.m. Monday through Friday.

Menus

Granite City Public Schools

Monday - Manager's choice.

Tuesday - Spaghetti with meat sauce, vegetable, chilled fruit cup

Wednesday - Corn dog, french fries, corn, chilled fruit cup.

Thursday - Taco with cheese, vegetables, chilled applesauce.

Friday - Fish plate, macaroni and cheese, mixed vegetables, chilled applesauce.

Madison Public Schools

Monday - Chicken nuggets, potato rounds, peaches.

Tuesday - Barbecue burgers with dill slices, baked beans, applesauce.

Wednesday - Hot dog on bun, sauerkraut, whipped potatoes, jello.

Thursday - Spaghetti with meat sauce, tossed salad, garlic bread, pineapple.

Friday - Tuna salad sandwich, macaroni and cheese, peas, pudding.

Venice Public Schools

Monday - Pizza squares, vegetables, pineapple chunks.

Tuesday - Hamburger gravy, mashed potatoes, green beans, bread pudding with raisin sauce.

Wednesday - Hot dog on bun, baked beans, pear halves with raisins.

Thursday - Hamburger on bun, french fries, corn, peach halves.

Friday - Fish fillet, macaroni and cheese, applesauce.

Sacred Heart/St. Joseph

Monday - Spaghetti with meat sauce, corn, cheese chunks, applesauce, cupcake.

Tuesday - Barbecue beef sandwich, french fries, pickles, vegetables, cherry jello.

Wednesday - Hot dog on bun, tater tots, baked beans, cheese sticks, vanilla pudding.

Thursday - Hamburger gravy, mashed potatoes, peas, raisins and nuts, apricothalves.

Friday - Nacho chips with cheese, green beans, salad, cookie, lime jello.

St. Elizabeth

Monday - Chicken nuggets, buttered vegetables, fruit.

Tuesday - Pizza, buttered vegetables, cherry crisp.

Wednesday - Chicken noodle soup, toasted cheese sandwich, raisins.

Thursday - Hot dog, baked beans, potato chips, applesauce.

Friday - Nachos and cheese, buttered vegetables, cake, fruit.

St. Margaret Mary

Monday - Hot dog, baked beans, potato tots, sliced cheese, pickle, raisins.

Tuesday - Chicken nuggets with barbecue and honey sauce, french fries, green beans, lettuce, fruit.

Wednesday - Hamburger, cheese potato bake, vegetables, pickles, cookies.

Thursday - Chili or chili mac, cheese, celery and carrot sticks, vanilla pudding.

Friday - Toasted cheese sandwich, tomato soup, slaw, jello.

St. Mary's, Madison

Monday - Barbecue beef on bun, potatoes, corn, raisins.

Tuesday - Spaghetti with meat sauce, tossed salad, cookie.

Wednesday - Hamburger on bun, french fries, peas, blueberry cupcakes.

Thursday - Southern fried chicken, green beans, potatoes, applesauce.

Friday - Nachos with cheese, mixed vegetables, pears.

Senior Citizens

Monday - Beef stew, chef salad, biscuits, peaches.

Tuesday - Reuben sandwich, red cabbage, dill pickle, applesauce.

Wednesday - Baked turkey breast, whole potatoes, jello salad, mixed fruit.

Thursday - Salisbury steak, mashed potatoes, spinach, pudding.

Friday - Chicken livers, au gratin potatoes, chef salad, pineapple.

Head Start

Monday - Chicken nuggets, scalloped potatoes, vegetables, vanilla pudding.

Tuesday - Spaghetti with meat sauce, peas, apricots, french bread.

Thursday - Braunschweiger on bread, potato chips, three bean salad, peaches.

Friday - Macaroni and cheese, buttered broccoli, diced pears, wheat bread.

Radio Shack
A DIVISION OF TANDY CORPORATION
Sale-Priced Values Sure to Sell Fast!
MID-MAY SUPER SALE

Answerer/Phone Combo
TAD-250 by DUoFONE®
99.95 HALF PRICE
Reg. 199.95
Low As $20 Per Month•
Never miss another call! Voice actuated, with remote control. Tone/pulse dialing†. #43-315

Hard Disk System
Save $178.95 1599.00
Reg. Separate Items 1777.95
Low As $74 Per Month•
With Tandy® 1000 SX, 20-Meg Hard Disk, monitor and floppy disk drive!
#25-1052/1029/1020 Special order may be required

19" Stereo Color TV/Monitor
Save $120
379.95 Reg. 499.95
Wireless remote, MTS stereo tuner and amplifier.
Diagonally measured
Remote batteries extra Low As $20 Per Month•

PC Compatible Printer
DMP 130 by Tandy®
$100 Off
249.95
Reg. 349.95 Low As $20 Per Month•
Word or data processing and dot-addressable graphics modes. Built-in tractor. #26-1280

Last Chance to Save Big on These Bargains!

Wireless Remote 13" Color TV
By Radio Shack
Save $80
219.95
Reg. 299.95
Cable-Ready Tuner
#16-236 Diagonally measured
Remote batteries extra

High-Power AM/FM Receiver
$120 Off
STA-870 by Realistic®
199.95
#31-3001
Reg. 319.95
Low As $20 Per Month•
65 Watts Per Channel, Minimum RMS Into 8 Ohms From 20-20,000 Hz, With No More Than 0.08% THD

Wireless Remote HQ VHS VCR
Cut $140
Model 20 by Realistic
319.95
Reg. 459.95
Low As $20 Per Month•
HQ for sharper picture! #16-509 Remote batteries extra

Dual-Cassette AM/FM Stereo
Save $40
Modulaire®-2250 by Realistic
179.95 Reg. 219.95
Low As $20 Per Month•
Our best portable! Four-track/high-speed dubbing, 5-band equalizer. #14-765
*TM Dolby Laboratories Licensing Corp. Batteries extra

Stereo Cassette Deck
SCT-43 by Realistic
Save $60 79.95 Reg. 139.95
Auto-Search System. #14-629

Stereo-Wide® Cassette
SCR-19 by Realistic
$30 Off
69.95
Reg. 99.95
Record FM stereo, AM or "live". #14-789 Batteries extra

Cassette Recorder
CTR-85 by Realistic
Cut 40%
29.95 Reg. 49.95
Hands-free operation. #14-1056
Batteries extra

Mobile CB With Priority
TRC-418 by Realistic®
HALF PRICE 59.95 Reg. 119.95
Priority instantly accesses ch. 9 or 19. With mike. #21-1511

LCD Travel Alarm Clock
By Micronta
45% Off
9.95
Reg. 17.95
Snooze/backlight control. With long-life battery. #63-707

Telephone With Modem
Modemfone® 100 by Tandy
HALF PRICE
49.95
Reg. 99.95
Tone/pulse dialing†. #26-1386
May be special order in some stores

Chronoalarm Watch
By Micronta®
Cut 34%
9.88 Reg. 14.95
Calendar, alarm, hourly chime and stopwatch! #63-5057

Auto-Dialer Telephone
DUoFONE-145 by Radio Shack
Cut 33%
59.95 Reg. 89.95
Has 32 number memory. Tone/pulse dialing†. #43-600

5¼" Disk Drive
Save $50 By Tandy®
199.95
Reg. 249.95
Low As $20 Per Month•
Provides 360K of data storage for Tandy 1000 EX. #25-1060

Check Your Phone Book for the Radio Shack Store or Dealer Nearest You
†SWITCHABLE TOUCH-TONE/PULSE phones work on both tone and pulse lines. Therefore, in areas having only pulse (rotary dial) lines, you can still use services requiring tones, like the new long-distance systems and computerized services. FCC registered. Not for party lines. We service what we sell.
•CitiLine revolving credit from Citibank. Payment may vary depending on balance.
Most Major Credit Cards Accepted
PRICES APPLY AT PARTICIPATING STORES AND DEALERS

HUMAN DISPLAY: Henry Burns, standing, and his wife, Louise, sitting, pose in a display window at the front of their furniture store.

Henry Burns Furniture celebrates anniversary

By Bill Bagby
Staff writer

GRANITE CITY — After 30 years' experience, Henry Burns knows the furniture business.

Last month, Burns celebrated the ninth anniversary of his furniture store, located at 1301 19th St.

When Burns was 19, he was manager of a furniture store. While manager, he hired his future wife, Louise.

"We were going together and I gave her a job as a bookkeeper," Burns said.

She still works with Burns, along with their son, two daughters, two sons-in-law and two other employees, Burns said.

Before starting his own business, Burns was manager of Friedman's Early American Shop in Madison.

When he opened his business, Burns said, he started with a small display of furniture besides doing upholstering work and teaching upholstery for Belleville Area College. As business increased, Burns stopped doing upholstery.

Recently the second floor of his store and the front display windows were remodeled. Burns is also working on a budget furniture store to be located in the basement of the building, he said.

Burns sells all types of furniture including beds, sofas, tables and chairs.

"It's a good investment to buy good-quality furniture because it holds its value," he said.

His business is successful because he offers "quality merchandise, competitive prices and repair service," Burns said. "We take care of our customers."

He remembers one customer who bought an entire houseful of furniture during the severe snowstorm in the winter of 1981-82.

"It has been the biggest sale I've ever made," Burns said.

His store is open from 9 a.m. to 6 p.m., and by appointment after 6, on Monday, Tuesday, Thursday and Friday; from 9 a.m. to 5 p.m. on Wednesday; and from 9 a.m. to 4 p.m. on Saturday.

Withdraws resolution

SPRINGFIELD — A personal plea from Gov. James Thompson on May 8 apparently caused Republican State Central Committeeman Edward Ragsdale to back down from his opposition to the governor's proposed tax increases.

Ragsdale, of Alton, withdrew his controversial resolution to put party officials on record against Thompson's proposed tax hikes after Thompson, Lt. Gov. George Ryan and Secretary of State Jim Edgar (all the statewide GOP officeholders) showed up at a committee meeting and suggested the resolution was not a good idea.

"In the spirit of unity I withdrew my resolution," Ragsdale said after the Friday afternoon meeting in Springfield.

Ragsdale claimed if he had pursued the resolution and "it came to a head-to-head fight it would be very close.

"But when the governor comes in there and he has a great personality and ability to sway people, it would have been difficult."

The conservative 21st District representative on the state GOP committee said he believed the resolution had made a point, though, and questioned whether Thompson would have come before the committee to discuss his tax proposals if it hadn't been pending.

The governor's advance schedule for the week had called for him to be in Chicago that day.

It also was Thompson's 51st birthday. Ryan and Edgar had joined him for a birthday party at the governor's mansion earlier in the day and all three came in the same car to the central committee meeting.

The governor commented only briefly when he emerged from the state party leaders' conclave, noting Ragsdale had decided to withdraw his resolution.

"He said he understood a lot more than he understood before and he just wanted to have a chance to talk about it," Thompson said of Ragsdale.

Advertising seminar set

The Center for Management Studies at SIUE will offer a seminar in the St. Louis area on testing and evaluating the effectiveness of an advertising program.

The seminar will be held June 9 from 9 a.m. until 4:30 p.m. at the Henry VIII Inn and Lodge, 4690 N. Lindbergh Blvd., St. Louis.

Instructor for the seminar will be Ronald R. Gist, porfessor of marketing and management at the College of Business Administration at the University of Denver.

Topics will include: auditing procedures for an advertising program, positioning so a product or service appeals to a specific market segment, using sales lead generation and/or prospecting to evaluate an advertising program, developing a successful positioning program, and methods for enhancing ad results.

Participants will be introduced to various testing methods, including telephone surveys, dead-time pre-testing, blind storyboard testing by mail, dummy magazine pre-testing, "portfolio" pre-testing, and readership testing.

Additional information may be obtained from James F. Miller Jr., director of the SIUE Center for Management Studies, 692-2668.

BARGAIN HUNTING??
Try the Classifieds!

DAILY 9-5—SAT. 9-12
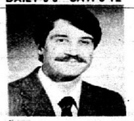
MARK LAKATOS
931-3825
CALL FOR A QUOTE TODAY!
YOUR Independent Insurance AGENT SERVES YOU FIRST
• LIFE • HEALTH • AUTO
• HOME • BUSINESS INS.
CONTRACTORS LIABILITY INS.
NO ONE REFUSED FOR AUTO

YOUNT'S MARKET
HOMESTYLE PIT BAR-B-QUE
"HOME OF THE $1.00 SHISH-KA-BOB"
Also Available Daily—Pork Steaks, Hot Link Polish Sausage, Old Fashioned Baked Beans, Potato Salad and Cole Slaw
AVAILABLE WEEKDAYS 11 A.M.-9 P.M.
FOR YOUR CONVENIENCE . . . CALL AHEAD AND YOUR ORDER WILL BE READY!
OPEN 'TIL 9 P.M. 7 DAYS A WEEK 877-6641 25TH & BENTON

The Back Pain Relief Center
Professionals In Health Care
Dr. Charles King Jr., D.C.
452-1986

ENERGY SAVING SPECIAL
"I SHOULD'VE CALLED SOONER"
CENTRAL AIR CONDITIONING SERVICE
REG. PRICE $28.00 . . . . NOW $18.00
ALL WORK GUARANTEED
WE WILL: CLEAN CONDENSOR, CHECK FREON, OIL MOTOR, CHECK THERMOSTAT, CHECK BELTS, CHECK UNIT OPERATION
*PARTS AND FREON IF NEEDED ARE EXTRA
LIMITED TIME OFFER
CALL NOW! DON'T DELAY!
AIR CONDITIONERS PROVIDE MAXIMUM EFFICIENCY WHEN CLEANED AND SERVICED PROPERLY
AIRCO SERVICE CO.
HEATING AND AIR CONDITIONING
2116 HARRISON, GRANITE CITY, ILLINOIS
NO DOWN-PAYMENT (618) 797-1978 FINANCING AVAILABLE 24 HR. EMERGENCY SERVICE
FREE ESTIMATE ON CENTRAL AIR CONDITIONING & HEATING EQUIPMENT

THE AREA'S ORIGINAL D.I.Y. HOME CENTER HAS A NEW LOOK!
OVER 300 NEW PRODUCTS IN STOCK. WITH A COMMITMENT TO QUALITY AND THE VERY BEST SERVICE "GUARANTEED"
55% OFF LIST PRICE
90 DAYS SAME AS CASH. *$500 MINIMUM PURCHASE
FREE PROFESSIONAL DESIGNING
IN STOCK

The kitchen... where the family comes together.
The all-new WhisperGlide drawer system
Merillat's exclusive side-mounted roller drawer guide system is so expertly designed and engineered that opening a drawer has never been smoother and quieter. You'll also enjoy 30% more drawer space plus full-stop "WhisperGlides" on all roll-out trays.
BUILDER'S NO. 1 CHOICE
Merillat
AMERICA'S CABINETMAKER

55% OFF LIST PRICE ON MERILLAT • VANITIES • MEDICINE CABINETS • LIGHTS
SEE THE AREA'S BIGGEST SHOWROOM!

Super Value Days Cash Rebate!
Replace your old disposer and get a $10 cash rebate.
There's never been a better time to buy a new food waste disposer. Hurry! Rebate offer ends June 30.

20-YEAR ROOFING SHINGLES
NOW ONLY $6.08 PER BUNDLE
3 BUNDLES 100 SQ. FT.
9 COLORS IN STOCK
OWENS/CORNING FIBERGLAS
BOOM AVAILABLE

72" SWINGING PATIO DOOR
OUR BEST * $529.99
INCLUDES: DOOR, GRILLS, SCREEN & LOCK
TRADITIONAL HINGED DOOR
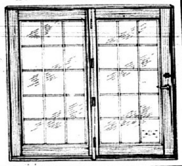
CRESTLINE
THE WINDOW SPECIALIST

TRUCK-LOAD DOOR SALE
CLOSEOUTS PRE-HUNGS $30.00 Each
SLAB $10.00 Each
SLAB DOORS MAKE GREAT SHELVING

Arrow Professional Staple Gun
All-steel construction with patented jam-proof mechanism. Visual refill window. (2-39) (T-50)
REG. $22.09 NOW JUST $18.99

★ ★ PLUMBING AND ELECTRICAL SALE ★ ★
4"x100' DRAIN PIPE $18.99 Roll
PVC SCHEDULE 40 SEWER AND DRAIN
1½"x10' $2.49
2"x10' $3.99
3"x10' $7.99
4"x10' $10.49
SQUARE D ELECTRICAL SERVICE BOX 100 AMP.
AS LOW AS $79.99 20 SPACES
PLASTIC NAIL-ON ELECTRICAL BOXES 3 for 99¢

OVER 50 STYLES OF PANELING IN STOCK
FREE 16-OZ. FIBERGLASS HANDLE FRAMING HAMMER WITH PURCHASE OF 10 PCS. OF ANY PANELING

DISCOUNT FLOORING CENTER
AS LOW AS $3.99 SQ. YD.
Congoleum

PAINT YOUR WATER PROBLEMS AWAY... WITH DRYLOK MASONRY WATERPROOFER
BELIEVE IT. DRYLOK MASONRY WATERPROOFER WORKS.
REGULAR PRICE $13.99
SALE PRICE! $11.99 GAL. 4 COLORS

QUALITY CHAIN LINK FENCE
42"x50' . . . . . Only $29.99
IN STOCK
48"x50' $32.99

OPEN UP A NEW REVOLVING CHARGE OR GET UP TO 1500.00 INSTANT CREDIT!
FOUR WAYS TO CHARGE
WE RESERVE THE RIGHT TO LIMIT QUANTITIES. WE ARE NOT RESPONSIBLE FOR PRINTING ERRORS.
SALE ENDS MAY 30TH 1987

LJ ROSS
THE COMPLETE HOME IMPROVEMENT CENTER
LUMBERYARD • HARDWARE STORE • PAINT • FLOORING • KITCHEN AND BATHS
"THE COMMITMENT TO QUALITY STORE"

FULL SERVICE HOME CENTER
Hwy. 111 & S. A. 35, Granite City
Between I-70 & I-270
931-6060
OPEN MON.-SAT. 8-8 SUN. 10-4
KITCHEN & BATH CENTER
650 Carlyle Rd., Belleville, IL
Next Door to Wal-Mart
235-0075
OPEN MON.-FRI. 10-8 SAT. 10-4

Chase from Brooklyn to Madison nets youth

VENICE — Cooperation between police departments resulted in the capture of a 16-year-old St. Louis youth following a high-speed chase from Brooklyn to Madison in a stolen car.

Two accidents, one involving a Venice squad car and the other a parked auto, occurred along the way.

Caught about 1 a.m. May 9 in the 1400 block of Washington Avenue, Madison, the youthful driver faces multiple charges.

It all started when Venice Patrolman Gary R. Wallace, patrolling north on South Fourth Street, reported seeing a southbound driver who refused to dim his headlights.

As Wallace turned his squad car around, the driver of a late-model auto accelerated, speeding into Brooklyn and through side streets before returning to Illinois 3 and heading north.

Wallace radioed Illinois State Police and his own department, with Venice and Madison setting up a roadblock at Broadway and South Fourth.

The driver skirted the roadblock and headed east on Broadway into Madison. Speeds were clocked at over 90 mph in this stretch, with Madison and Venice police units in pursuit.

In Madison, the fleeing motorist turned onto 13th Street and then onto Washington Avenue, crossing 14th and going north on 15th street, where the driver made a U turn.

He drove past Sgt. Bruce Fletcher's squad car and allegedly drove directly toward Wallace's police unit, striking the squad car on its left front side.

After traveling back along 15th and south on Washington Avenue, the driver tried to make another U turn but struck a parked car at 1405 Washington Ave. owned by Andy Hartzel.

The youth who was driving and his three passengers, a 15-year-old girl and two boys, 13 and 14 years old, all from St. Louis, jumped from the wrecked auto and ran. All four were captured moments later by Madison and Venice officers.

The driver was charged with possession of a stolen vehicle. The auto, a 1987 Olds Cutlass belonging to a University City resident, was stolen May 7 from St. Louis.

The youthful driver was transferred from the Venice Police Department to the Madison County Detention Home in Edwardsville after he was charged also with aggravated fleeing to elude an officer, not having a valid driver license, speeding and failure to dim headlights.

St. Louis police reported having an active warrant for the same youth, alleging violation of probation.

The three passengers were released from police custody without being charged.

Law enforcement dinner Monday

By Valerie Evenden
Staff writer

A capacity crowd is expected for the Law Enforcement Recognition Dinner scheduled Monday at St. Gregory's Hall on West Pontoon Road.

Seating accommodation for 380 was available and reservations now are being accepted on a standby basis only, said Walter Milton, chairman of the Crime Prevention and Awareness Committee of the Tri-Cities Area Chamber of Commerce.

A hospitality hour with a cash bar will begin the festivities at 6 p.m. Monday. A steak dinner catered by Charlie's Restaurant will be served at 7.

The honored guests will be law enforcement officers from area police departments. The gala evening has been arranged by the Chamber's Crime Prevention and Awareness Committee, with the cooperation of Granite City Elks Lodge 1063, in conjunction with National Law Enforcement Recognition Week.

Robert Shuff, Illinois first assistant attorney general, will be the principal speaker.

Sheriff Mearl Justus of St. Clair County will serve as toastmaster.

Shuff, a former Jefferson County state's attorney, joined the staff of Attorney General Neil Hartigan on Feb. 1, 1983, less than a month after Hartigan became the 38th attorney general of Illinois.

The guest speaker graduated in 1977 from Southern Illinois University School of Law at Carbondale. He was in private practice in Mount Vernon and served as public defender for two counties and general counsel for the Jefferson County Housing Authority.

In his present post, Shuff is in charge of the day-to-day legal services within the attorney general's Springfield office and oversees the new regional office program started by Hartigan soon after taking office.

The regional offices provide direct access at the local level to the full range of consumer protection services and legal assistance to senior citizens, the disabled and victims of crime.

Major public concerns — environmental hazards, nursing home abuses and similar problems — are channeled through regional offices directly to the major enforcement divisions of the attorney general's offices in Springfield and Chicago.

During his legal career, Shuff has engaged in and supervised handling of major litigation in a wide range of cases, involving capital punishment, air piracy and million dollar trade secrets.

Recently, he led the team which recovered millions for Illinois senior citizens who were bilked by a phony estate conservation plan.

Shuff currently is supervising litigation in a wide variety of matters representing virtually all areas within the attorney general's office, including actions before the U.S. Supreme Court.

The recipient of numerous academic and service awards, Shuff is a member of several professional and fraternal organizations. He resides in Springfield with his wife, Cindy, and his son, James.

Area business and industrial firms, civic groups and service organizations are providing dinner tickets for law enforcement officers and their wives and will send representatives to the event, Milton said.

For Earthquake Insurance
Call LUEDERS AGENCY
Call 877-0388

WEIGHT CONTROL CLINIC
M. JAMIL, M.D.
Lose Weight Under A Physician's Care
537-6196 (Lebanon)

GRANITE CITY AREA DESSERT FELLOWSHIP
THURSDAY, MAY 21
7:15 P.M.
FIRST ASSEMBLY OF GOD CHURCH
24th and Grand Avenue
featuring a concert by
GORDON JENSEN

Sponsored by WIBI Radio. No charge for admission but you must write WIBI, Box 126, Carlinville, IL 62626 or phone 217-854-2504 for advance reservations. A free will offering will be received.

In Granite City, Try 90.1 FM For WIBI

Venice police

Shots fired on bridge

After toll collectors on the McKinley Bridge reported hearing three shots fired from the bridge at 4:20 a.m. May 12. Venice and Madison officers responded and saw an auto stopped in the westbound outer lane of the bridge.

The driver started to drive away, but then stopped the car. A passenger in the vehicle, Ricardo J. Raiford, 33, of St. Charles, Mo., said he was celebrating his birthday and had asked the driver to stop so he could shoot a shotgun in honor of the occasion.

Raiford said the weapon was in the car trunk and permission was given to search the trunk. A 20 gauge shotgun in a leather case was recovered.

Raiford was charged with unlawful use of a weapon. In a court appearance the same day, he was fined $85 and was released to pay the fine at a later date.

Pursuit ends in arrest

Responding to a warrant issued for his arrest, Garland Giles, 18, of 1030 College Ave., Venice, went to the Venice police station at 2:35 p.m. May 11 and was charged with reckless driving, illegal transportation of alcohol, fleeing and attempting to elude police, not having a valid driving license and two stop sign violations.

The charges were filed following a May 3 incident which started when Giles allegedly passed a stop sign at Bissell and Selb streets.

When the police car passed the fleeing auto and blocked the road, the driver and a passenger jumped out of the vehicle and ran toward Market Street. Beer allegedly was in the auto, which was impounded.

Serena A. Giles, 21, of 1030 College, owner of the car, went to police the day after, inquiring about the auto. She was charged with permitting an unauthorized person to drive and was released after posting $52 bail.

Garland Giles was released on $250 bail.

PLAZA FURNITURE
Discount Prices
876-5912

Divorces

EDWARDSVILLE — The marriage of a Quad-City Area couple has been dissolved by the 3rd Circuit Court.

A divorce was granted to Donald V. Ethington of Glen Carbon and Pamela Sue (Gaines) Ethington of Granite City. They were married May 29, 1981.

BRAKES - SHOCKS - EXHAUST
DETAILS AT STORE
INSTALLED
BRAKES ~~$49.95~~ $39.95
1-YR. MUFFLER.... $17.95
MAD HATTER MUFFLERS
WE INSTALL STRUTS
1150 NIEDRINGHAUS AVE.
PHONE 877-9891

G ▇ ANITE CITY
CAMP ▇ S
SPELLING BEE

Thursday, May 21, 7 p.m.

•Trophies Awarded
•Register in Advance
•Open Competition for Students currently in Grades 4,5 and 6

Call 931-0600 for Additional Information

Register by phone or by mail. Return this form to :
SPELLING BEE, 4950 Maryville Road, Granite City, IL 62040

Speller's Name ____________
Address ____________
Parents' Names ____________
Home Phone ____________
School ____________ Grade ______

Granite City Campus
Belleville Area College
4950 Maryville Road
Granite City

What's Missing?
U R
Join Us There!

WINDSHIELD SALE

All Windshields marked with reduced prices...

1984 CHEVY [illegible] CARLO ~~$[illegible]~~ $8550	1984 HONDA CIVIC 2 DR. H/B ~~$3975~~ $3775	1984 PONTIAC TRANS AM ~~$8975~~ $8550	1980 CHEVY CHEVETTE ~~$2450~~ $2350	1985 MERCURY LYNX ~~$4450~~ $3975
1983 CHEVY CAVALIER CS ~~$4995~~ $4850	[illegible] NISSAN [illegible] CAB XE 4X4 ~~$[illegible]~~ $8650	1985 NISSAN PICK-UP ~~$4975~~ $4875	1982 OLDSMOBILE CUTLASS SUPREME ~~$5675~~ $5450	1985 CHEVY SILVERADO ~~$9575~~ $9425
[illegible] ~~$[illegible]~~ $4475	1980 FORD GRANADA 2 DR. ~~$2575~~ $2475	1984 CHEVY IMPALA 4 DR. ~~$5925~~ $5475	1985 CHEVY CAVALIER S/W ~~$6950~~ $6850	1985 CHEVY ASTRO VAN ~~$9450~~ $8975
1983 REGAL LIMITED ~~$6995~~ $6575	[illegible] BUICK [illegible] 2 DR. ~~$[illegible]~~ $1925	1982 BUICK LESABRE 4 DR. ~~$5850~~ $5475	1982 CHEVY IMPALA 4 DR. ~~$3900~~ $3750	1985 GMC SAFARI CONV. VAN ~~$12,950~~ $12,575
[illegible] PONTIAC [illegible] $7975	1979 CHEVY MONTE CARLO ~~$1975~~ $1900	[illegible] CHEVY CAVALIER CS 4 DR. ~~$6950~~ $6850	1986 CHEVY CORVETTE ~~$24,500~~ $23,475	1986 CHEVY ¾ TON [illegible] SOLD $[illegible],950
1982 BUICK CENTURY 4 DR. ~~$4750~~ $4475	[illegible]	1985 MARQUIS BROUGHAM 4 DR. ~~$7975~~ $7550	1982 CHEVY CORVETTE 26,xxx miles	1983 CHEVY EL CAMINO ~~$5375~~ $5275
[illegible]	1979 PONTIAC GRAND PRIX LJ SOLD $2925	[illegible] ~~$[illegible]~~ $8575	1981 PONTIAC GRAND PRIX BROUGHAM $3250	1986 GMC ½ TON PICK-UP ~~$9550~~ $8975
1985 PONTIAC TRANS AM ~~$10,550~~ $9995	[illegible] CHEVY [illegible] $[illegible]975	1983 CHEVY MALIBU 4 DR. ~~$5475~~ $4575	1981 MONTE CARLO ~~$5625~~ $4975	1984 BLAZER ~~$9150~~ $8975
[illegible]	1981 FORD T-BIRD ~~$3375~~ $3225	[illegible] CHEVY CAVALIER CS ~~$[illegible]~~ $6675	1984 CHEVY Z-28 ~~$9995~~ $9750	1982 CHEVY S-10 PICK-UP ~~$[illegible]~~ $4475
1981 DODGE CHALLENGER ~~$2850~~ $2650	[illegible]	1984 CHRYSLER LEBARON SOLD $[illegible]950	[illegible] BUICK ELECTRA ESTATE WAGON $7995	1986 CHEVY Z-28 ~~$13,750~~ $12,750

BIG 4
GREG DAUST
CHEVROLET
1820 VANDALIA • COLLINSVILLE
345-5444
SERVICE HOURS: 7 AM TO MIDNIGHT
THE Heartbeat OF AMERICA TODAY'S CHEVROLET

Sports

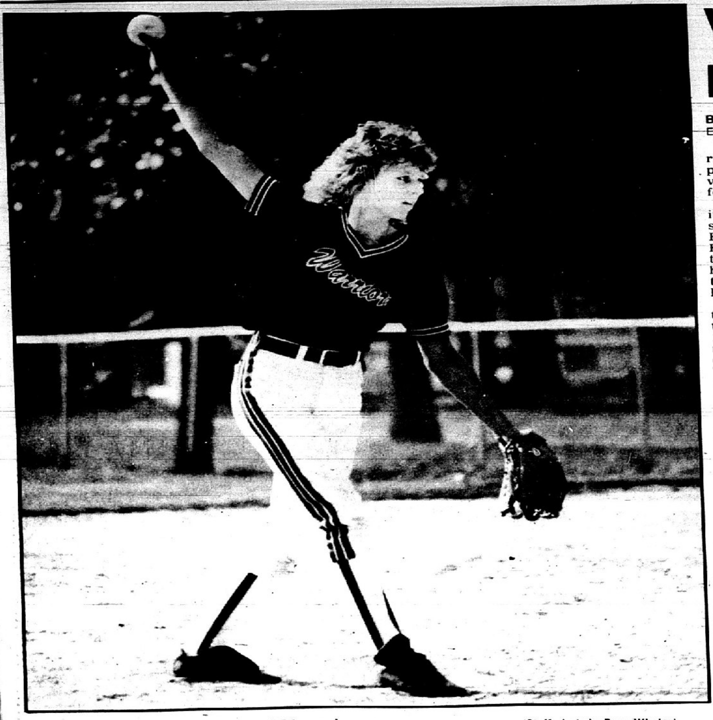

Lancers top Lady Warriors

(Staff photo by Dave Whaley)

TAMMY LeVAULT was the losing pitcher as the Warrior softball team fell 11-3 to the Belleville East Lancers Thursday. East (17-4, 7-2) got five in the first and never looked back, although Warrior coach Jim Davis said LeVault pitched quite well against a good-hitting team. Jennifer Cavaness had three hits for Granite City (11-8, 5-4). They finish conference play at home against Belleville West Tuesday and host Triad Wednesday.

Warriors hang on to lead by hammering East, 11-6

By Dave Whaley
Executive sports editor

GRANITE CITY — The Warriors edged a step closer to a possible showdown with Collinsville for the Southwestern Conference title Thursday.

Granite City (20-8) continued its resurgence from a mid-season hitting slump as they bashed Belleville East 11-6 at Varsity Field. The Lancers (18-9) took the second game of a doubleheader 14-8, but the opener was the one that counted in the league standings.

The Warriors are now 6-2 in the SWC, a full game ahead of the Kahoks, who shut out Alton 10-0 Thursday. Belleville East is now 5-4 as is West, which defeated East St. Louis 4-3 Thursday. The Flyers fell to 4-5 in the conference and are out of the race.

"It looks like it could come down to the game with Collinsville," said Warrior coach Bob Stegemeier of next Thursday's game.

As in the earlier game against the Lancers, the Warriors came back from an early deficit. Scott LeVault, who hadn't pitched in nine days, allowed a three-run homer to fellow pitcher Tom White in the first inning, but Granite City quickly erased that.

Tim Hogan singled and eventually scored on LeVault's sacrifice fly in the first to make it 3-1. Then Tim Patterson started a big day with an RBI single in the second. The not-so-swift Patterson then stole second, went to third on Tim Hogan's hit and both of them scored when Jamie Hogan knocked a two-out double into the right-field corner to put the Warriors ahead 4-3.

The Lancers tied the game in the third when White got his fourth RBI, a sacrifice fly to score Brian Gibson, who had tripled. But after LeVault walked and John Moad got a bloop hit in the third, Todd Adamitis' bunt was thrown away by Gibson and Randy Chapman — running for LeVault — put Granite City ahead again. Shortstop Todd Blomberg kicked Rich Wilson's grounder to make it 6-4, then Tim Hogan's infield out scored Adamitis with the third run of the inning.

The Warriors put it on ice in the fourth. LeVault and Moad walked, then Wilson got a bad-hop double to make it 8-4. With the wind blowing out toward left field, Patterson jumped on a pitch from reliever Kurt Hill and slammed it over the fence for a three-run homer and an 11-4 lead. It gave Patterson four RBIs in the game and he added two more in the nightcap.

"He swung the bat aggressively all day," Stegemeier said. "I'm going to have to give him another long look."

SCORING (1st game)

BELLEVILLE EAST	301	020	0	6	7	3
GRANITE CITY	133	400	x	11	8	2

BELLEVILLE EAST: Valino 1B; Webster 1B, 2B, RBI; Gibson 1B, 3B, RBI; White HR, 4RBI; Abel 1B. LP-White (2 inn.), R-7, ER-4, H-5, SO-0, BB-3.

GRANITE CITY: T. Hogan 2-1B, RBI; J. Hogan 2B, 2RBI; LeVault RBI; Moad 1B; Wilson 2B, RBI; Patterson 1B, HR, 4RBI; Grote 1B. WP-LeVault (7 inn.), R-6, ER-6, SO-3, BB-1.

Patterson started the year at third base, but moved to the bench when Todd Hinterser went to third and Jeff Grote took over at shortstop. Now, with Hinterser struggling defensively at third because of a bad wrist, Patterson could see some more time.

LeVault allowed a pair of runs in the fifth on a single, double and sacrifice fly. Then the game was delayed 18 minutes while lightning flashed in the sky. But the rains never came, and when the game resumed, Wilson made a spectacular diving catch of White's fly ball down the right-field line. It was similar to a play he made against Cahokia earlier in the year.

"That was one for *This Week in Baseball*," said Jamie Hogan.

The Warriors had only eight hits, but they are again taking advantage of their opportunities as they had earlier in the season.

The win gave them a 20-7 record, but the Lancers came back with a bang in the nightcap. They rocked Mark Begando for eight runs in three innings. The Warriors came back with five in the second to tie the game, highlighted by Chapman's bases-loaded triple, and Granite City was as close as 10-8 after

(See BASEBALL, Page 2B)

TARPOFF CLINIC
DR. ALEXANDER TARPOFF II
CHIROPRACTIC PHYSICIAN
SPECIALIZING IN SPORTS, WORK, AUTO AND PERSONAL INJURIES
A COMPLETE MODERN CLINIC DEDICATED TO HELPING YOU MAINTAIN A HEALTHY BODY
TREATMENT OF HEADACHES, NECK AND BACK PAIN
797-1242
EMERGENCY HOUSE CALLS
3674 HWY. 111, GRANITE CITY, ILL.

TRI-CITY AREA YMCA
LEARN TO SWIM CAMPAIGN
FOR: AGES 6-12 CO-ED
FOR THOSE WHO CAN'T SWIM OR NEVER HAD ANY LESSONS
DATES: JUNE 1-6
TIMES: 4:00-4:30 p.m., 4:30-5:00 p.m.
5:00 5:30 p.m., 6:30-7:00 p.m., 7:00-7:30 p.m.
COST: $3.00 PER CHILD
$2.50 FOR 6:30-7:00 P.M. CLASS
(4 Lessons Only)
CHILD'S NAME:______ AGE:______
ADDRESS:______
CITY:______ STATE:______ ZIP:______
CLASS TIME:______
*MAIL TO: TRI-CITY AREA YMCA, 2001 Edison Ave. Granite City, IL 62040
*Limited Enrollment
For More Information Call: 876-7200
WE HAVE THE POOL AND INSTRUCTORS
YOU HAVE THE CHILD AND THE NEED
MR. PAT BARKER, INSTRUCTOR, AND STAFF

Regionals set for Class A

Marissa will begin defense of its state baseball championship next Thursday as the Class A regionals get under way.

The Meteors gained the No. 2 seed in the Sparta Regional behind New Athens and will host Steeleville Wednesday afternoon.

Locally, both Madison and Venice will be playing in the Columbia Regional. The Trojans, winners of only two games this year, will play at Metro East Lutheran in the opening game of the regional Tuesday at 4 p.m. The Trojans got the ninth seed in the nine-team regional, while the Knights are the No. 8 seed.

Venice, which took the Illini-Gateway Conference title with a 7-1 league mark (13-4 overall), got the No. 7 seed and will play at Freeburg Thursday at 4 p.m. Freeburg, incidentally, is where the Red Devils began their march to the state basketball championship this winter by winning the Freeburg Regional.

The winner of the Madison-Metro East game will play No. 1 seed Columbia Thursday at 4 p.m. In other first-round games Tuesday at 4 p.m., No. 5 seed East St. Louis Assumption is at No. 4 Dupo and No. 6 Waterloo Gibault is at No. 3 Valmeyer.

The semifinals are Saturday at Columbia, with games at 11 a.m. and 2 p.m. The championship game is set for Tuesday, May 26, at 4 p.m.

The winner of the Columbia Regional will join winners from Carlyle, Okawville and Sparta in the Marissa Sectional May 30-June 1. Here is a look at the matchups in those other regionals:

CARLYLE: No. 9 Wesclin meets No. 8 Kinmundy-Alma, while No. 10 Patoka meets No. 7 Sandoval Tuesday. The winner of the first game faces No. 1 Carlyle Wednesday, while the other winner faces No. 2 Breese Central. Other quarterfinals games Wednesday match No. 5 Odin and No. 4 Greenville; and No. 7 Lebanon meets No. 3 Mater Dei.

The semifinals are at Carlyle at 11 a.m. and 2 p.m. Saturday, and the title game is Tuesday at 4 p.m.

OKAWVILLE: In first-round games Tuesday, No. 8 Tamaroa meets the top-seeded Rockets; No. 5 Woodlawn meets No. 4 Pinckneyville; No. 7 Elverado meets No. Du Quoin; and No. 6 Nashville meets No. 3 Waltonville. The semifinals are Saturday and the title game is Tuesday.

SPARTA: No. 9 Chester meets No. 8 Trico in the first game

(See CLASS A, Page 2B)

Selph, Knollman to state; GC boys take 5th in SWC

Terri Selph and Wendy Knollman are Charleston-bound.

Both of the Warriors qualified for this weekend's girls state track finals at the Class AA Sectional Friday night in Belleville. Selph won the discus competition with a throw of 122 feet, 7 inches. Knollman qualified in the long jump with a leap of 18-0¼, placing her second behind Edwardsville's Esta Saverson (19-0½). First and second-place finishers advanced to state. East St. Louis Lincoln easily won the meet with 95 points. East St. Louis was second with 34. Further details on the sectional will be in Wednesday's *Journal*.

The Granite City boys track team had to settle for fifth in the Southwestern Conference meet Thursday in Belleville, but Vince Darnell brought home top honors in the high jump.

Darnell, a junior, had a leap of 6-4 to take first place in the high jump competition, edging Vince Mosby of East St. Louis, who had a jump of 6-3.

(See TRACK, Page 2B)

(SIUE photo by Denise McDonald)

Casting a successful spell

ROY R. CROSS of Madison prepares his rod for another try during the fly casting competition at the Southwestern Illinois Regional Senior Olympics at SIUE last weekend. Cross placed first in the competition with eight bullseye casts.

Highway 157 & State 35, Collinsville 344-0202
DODGE TRUCK
INDY 500
SALES DAYS

See the Indy equipped Dodge Dakota and the entire Dodge truck fleet . . . Official Trucks of the Indy 500. Now during our Indy 500 Sales Days you can get behind the wheel of a 1987 Dodge truck at a price that makes you a winner. From Ram Tough pickups, wagons and vans to sport utility vehicles. Indy 500 Sales Days are here!
DODGE — OFFICIAL INDY 500 TRUCKS
Highway 157 & State 35
DAVE CROFT
CHRYSLER Dodge Dodge Trucks Plymouth
COLLINSVILLE
344-0202
Dodge 7/70
DIVISION OF CHRYSLER MOTORS
THE BEST BUILT, BEST BACKED AMERICAN TRUCKS ARE RAM TOUGH
"Best Built" based on survey of owner problems with '86 light trucks designed and built in No. America and sold Oct.-Nov. '85 (5 mos. avg. usage). See 7/70 limited warranty on powertrain and 7/100 limited warranty outer body rust-through at dealer. Restrictions apply. WARRANTY EXCLUDES RACING & SPECIALLY MODIFIED VEHICLES. BUCKLE UP FOR SAFETY.

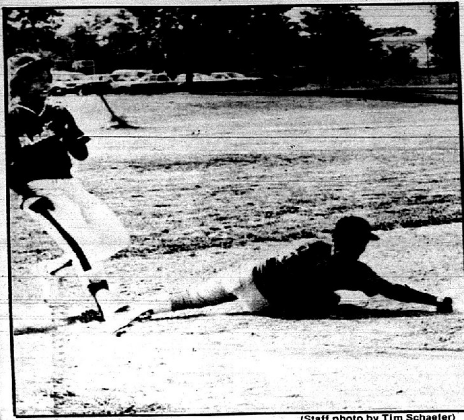

(Staff photo by Tim Schaefer)

ORLANDO LOVE of Venice stretches to take a late throw at first base during the Devils' 24-7 win over Madison Wednesday. The Trojans open the regionals at Metro East Lutheran Tuesday and the Devils open at Freeburg Thursday.

● Baseball

(Continued from Page 1B)

six innings. But East got four in the seventh to put the game on ice.

"We hit the ball pretty good, but we made five errors," Stegemeier said. "Of course, we were playing a lot of people in different positions."

In addition to the fact the game didn't count in the conference standings, several of the senior players were absent because of a dress rehearsal for the May Carousel. And Jamie Hogan left to attend a scholar-athlete banquet in St. Louis.

"Begando hadn't worked for a while, and it showed," Stegemeier said of the sophomore lefty. "He was a little rusty. It's tough to work him like this, but on the other hand, he is getting some varsity experience."

In addition to Chapman's three-run triple, Hinterser added two hits. Patterson had two hits and two RBIs and Chris Bartling had a pair of hits.

● Track

(Continued from Page 1B)

But the Flyers were not to be denied otherwise, as they took first place in eight of 18 events to win the overall title with 95½ points. Alton was a distant second with 75 points. Belleville West (54½) and Belleville East (41) also finished ahead of the Warriors, who totalled 19 points. Collinsville was last as the Kahoks failed to score a point.

Other Warriors who placed in the meet included Kevin Sutphin, who was second in the triple jump with a leap of 40-11; Brett Bjorkman, who took fifth in the shot put with a throw of 43-6½; Dave Bassoo, fifth in the long jump, 19-11; Jake Varadian, fifth in the 3200 relay, 10:52.2; John Humphrey, fifth in the triple jump, 39-9¾; and Terry Biggs, fifth in the 200 dash, 25.2.

Warrior relay teams that scored were the 3200 team, fifth, 8:43.8; the 400 team, fifth, 47.2; the 800 team, fifth, 1:42.1; and the 1600 team, fifth, 3:44.8.

The Flyers won all of the relay events and also claimed four individual championships (shot put, 800, 400 and 200). The Redbirds claimed championships in five events (long jump, 100, high hurdles, 300 low hurdles and triple jump). Belleville East won in the discus and pole vault while Belleville West won the 3200 and 1600 runs.

All of the SWC schools plus Belleville Althoff, Civic Memorial, Cahokia, East St. Louis Lincoln, Edwardsville, Jerseyville, Roxana and Wood River will be running in the Class AA Sectional Friday night at Belleville East. The top two finishers in each event plus those who equal or better qualifying times set by the IHSA will advance to the state finals in Charleston May 29-30.

In Class A action, the Madison Trojans will run in the Red Bud Sectional and will be joined by Breese Central, Mater Dei, Chester, Columbia, Dupo Du Quoin, Metro East Lutheran, Freeburg, Lebanon, Mounds (Meridian), Nashville, Pinckneyville, Red Bud, Sesser Valier, Sparta, Wesclin, Valmeyer, Waterloo and Woodlawn. That meet will be Saturday beginning at 9 a.m.

● Class A

(Continued from Page 1B)

Tuesday. The winner of that game meets No. 1 New Athens Wednesday. Other games Wednesday are No. 5 Waterloo vs. No. 4 Red Bud; No. 7 Steeleville vs. No. 2 Marissa; and No. 6 Coulterville vs. No. 3 Sparta. The semifinals are Saturday and the title game is Tuesday.

The Columbia Regional winner will meet the Carlyle winner at Marissa May 30, with the Okawville winner meeting the Sparta winner in the second game. The winners will meet June 1 at 4 p.m., with the winner advancing to the Class A state finals in Springfield June 8-9. The Marissa winner will meet the winner of the Alton Marquette Sectional at 4 p.m. June 8 in the fourth quarterfinal game.

Other games that day will be at 9:30, 11:30 and 2 p.m. The semifinals are at 9:30 and 11:30 a.m. June 9, with the state championship game set for 7 p.m.

Venice wrapped up its regular season with a 7-2 win at Metro East Lutheran Thursday, while Madison finished with a 15-4 loss to Waterloo.

In Class A softball, Venice and Madison will both be in the Waterloo Regional. The Red Devilettes open at Waterloo Tuesday at 4 p.m. while the Trojanettes play at Columbia at the same time. The Venice-Waterloo winner meets the Gibault-Dupo winner Friday at Waterloo while the Columbia-Madison winner faces the Valmeyer-East St. Louis Assumption winner Wednesday. The title game is May 25 at 4 p.m. in Waterloo.

The winner of that regional joins winners from Hardin Calhoun, Okawville and Greenville at the Freeburg Sectional May 30-June 1, with the winner advancing to the state finals in Pekin June 8-9.

Baker's soccer camp scheduled for June 15-19

Warrior soccer coach Gene Baker will hold his annual Warrior Kickers Camp June 15-19 at the Wilson Park soccer field.

The camp is for boys and girls ages 7-18 and will be held from 9 a.m. to noon each day. A $60 registration fee should be sent to Gene Baker, 1761 Vista Ridge, St. Louis, Mo., 63138.

This is the 12th year the camp has been operated by Baker, a recent inductee into the Granite City Sports Hall of Fame. A few professional players, such as Baker's cousin Pat, the backup goalkeeper for the St. Louis Steamers, will be on hand to help with instruction. Others who could appear include former Warrior stars such as Dave Fernandez, Matt Sheridan and Bill Hency.

Baker is a former National High School Coach of the Year and has won six state titles with the Warriors, including five straight from 1976-80. He owns all the coaching marks in the Illinois High School Association record book.

For more information on the camp, call Baker at 314-355-2374 or at Granite City High School (877-1512).

SAVE MONEY NOW!!
2 CAR GARAGE W/VINYL SIDING
$4690.00
BANK FINANCING, FREE ESTIMATES
618-259-1414
CALL COLLECT
BART'S GARAGE CENTER
RT. 111 AND 140 BETHALTO, ILL.

HAROLD COY
Invites his friends and former customers to come see him for all their Lincoln-Mercury-Merkur needs or for a fine selection of pre-owned cars.
—HAROLD'S SPECIAL—
1986 LINCOLN CONTINENTAL
"Mgr. Demo." 6XXX miles, fully equipped, silver blue metallic. Was $26,398
NOW $20,657
HERITAGE LINCOLN-MERCURY
Rt. 159 At Beltline Rd., Collinsville - 344-3500

UNDER NEW OWNERSHIP
JACOBSMEYER'S TAVERN
MICHAEL PEDIGO—OWNER
2401 EDWARDS IN GRANITE CITY 876-8219
NEW HOURS STARTING APRIL 13TH
MONDAY-SATURDAY 7:00 A.M. TO 2:00 A.M.
SUNDAY—NOON TO 2:00 A.M.
SPECIAL 25¢ DRAFT MON. & WED. 7:00 A.M.- 9:00 A.M.
NOW SERVING FRIED FISH
EVERY FRIDAY 11 A.M. TO 7 P.M.
SOFTBALL TEAMS ...
ONE FREE PITCHER OF BEER PER TEAM
FOR PACKAGE LIQUOR — TRY OUR DRIVE-THRU

DEMOS
BRASS-HAT
OFF LEASE
PRE-OWNED
SALE
HUGE SAVINGS ON ENTIRE STOCK

1987 CADILLAC FLEETWOOD BROUGHAM	#8950A	Beige
1987 CADILLAC FLEETWOOD BROUGHAM	#8993A	White/Blue
1987 CADILLAC SEDAN DEVILLE	#8987A	Blue
1987 CADILLAC SEDAN DEVILLE	#8988A	White
1987 CADILLAC FLEETWOOD BROUGHAM	#8985B	Dk. Grey
1986 CADILLAC SEDAN DEVILLE	#8706	White
1984 CADILLAC CIMARRON		Red
1984 CADILLAC FLEETWOOD BROUGHAM	#8762A	Orange
1983 CADILLAC FLEETWOOD BROUGHAM	#8705C	White
1983 CADILLAC CIMARRON	#8948B	Cameo
1983 CADILLAC ELDORADO	#9038A	Lt. Sable
1984 CADILLAC SEDAN DE VILLE		Red
1987 OLDSMOBILE 98 REGENCY	#8997A	Black
1986 OLDSMOBILE CUTLASS SUPREME BROUGHAM		Lt. Chestnut
1986 OLDSMOBILE 98 REGENCY BROUGHAM	#8996A	Charcoal
1986 OLDSMOBILE CUTLASS SUPREME BROUGHAM	#8550A	Chestnut
1986 OLDSMOBILE DELTA ROYALE COUPE	#8828A	Silver
1986 CHEVROLET CAVALIER	#8862A	White
1986 CHEVROLET MONTE CARLO	#8852A	White
1986 CHEVROLET ASTRO CL	#898A	Lt. Blue
1986 CHEVROLET PICK-UP ½ TON	#8896A	White
1985 CHEVROLET CAVALIER	#8856A	White
1986 CHEVROLET MONTE CARLO	#8721A	Beige
1986 BUICK SKYLARK CUSTOM	#8984A	Lt. Blue
1983 BUICK ELECTRA	#8752A	Black
1986 FORD RANGER PICKUP	#8889A	Blue
1984 FORD F100 PICK-UP	#8857B	Blue
1981 TOYOTA SR5 PICK-UP		White

DEALER DRIVEN DEMONSTRATORS

1987 CALAIS SEDAN		Saphire Blue
1987 CUTLASS SALON	#8553	Dk. Teal Blue
1987 CUTLASS SALON	#8847	Platinum
1987 DELTA BROUGHAM SEDAN	#8846	Medium Grey
1987 DELTA BROUGHAM SEDAN	#8607	Lt. Driftwood
1987 DELTA BROUGHAM SEDAN	#8615	Dk. Blue
1987 98 REGENCY BROUGHAM	#8595	Silver
1987 98 REGENCY BROUGHAM	#8628	Silver
1986 DELTA BROUGHAM COUPE	#8068	Dk. Blue
1986 DELTA ROYALE COUPE	#8097	Burgundy

BBB
SALES • SERVICE • LEASING
In Downtown Collinsville, one block north of Main
(618) 344-4212 (314) 241-9200

SPORTS CENTER
Prices Effective May 17-23, 1987
Member Fish America Foundation
LIVE BAIT NIGHTCRAWLERS Now Available At All Local K marts
America's Favorite Store
Kmart the Saving Place
Bass Specials

10.97 Sale Price
Zebco® 33™ Spin-Cast Reel
Stainless steel corrosion proof casings. Pre-spooled, 10-lb. line.

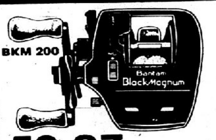
BKM 200
59.97 Sale Price
Shimano® Bantam® Reel
Black Magnum® reel, with calibrated magnetic spool control.

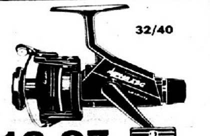
32/40
16.97 Sale Price
Alpha® XSG™ Spinning Reel
Graphite construction; smooth, 10-position rear drag.

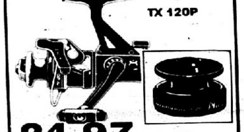
TX 120P
24.97 Sale Price
Shimano® TX Plus Reel
QuickFire II casting system with No-Fail Bail. With spare spool.

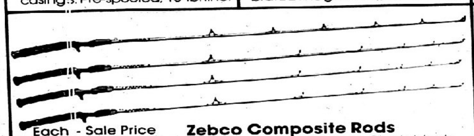
Each - Sale Price
9.97
Zebco Composite Rods
Graphite composite rods. Black blank grey & red wraps, 1 piece. Ceramic guides, various lengths, actions.

Each - Sale Price
14.97
Alpha® Big Butt™ Rods
Spinning & bait cast rods with comfortable EVA foam grips. Large diameter butt for hook setting strength.

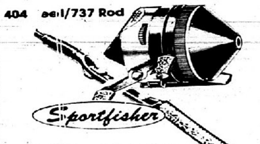
404 Reel/737 Rod
12.97 Sale Price
Zebco® Sportfisher Combo Rod & Reel
Heavy duty freshwater reel, pre-spooled with 75-yds./15-lb. line, 2 piece 5'6" rod.

LIVE BAIT AVAILABLE
19.97 Sale Price
Johnson Century Combo Outfit 2256
Includes Johnson Tangle-Free Century reel and 6-foot tubular rod.

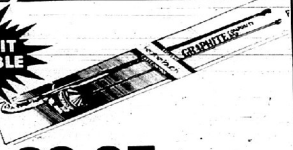
29.97 Sale Price
Zebco® 33 Classic® Combination
Zebco® 33 Classic® reel and 5'6" medium action graphite composite rod.

SSV-4141
19.97 Sale Price
Stearns 3-Pocket Fishing Vest
3 pockets with Velcro® closings. Full side adjustability; Ensolite flotation.

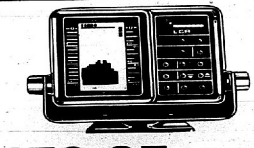
179.97 Sale Price
Humminbird LCR3004 Locator
Waterproof, rugged design. Total control with microcomputer. Easy to read.

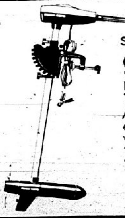
Sale Price
94.97
Minnkota 35 Trolling Motor
Affordable, weedless electric fishing motor with up to 17-lbs. of thrust. 4 speeds - 12 volts. Clear Lexan® "invisible" propeller.

2.47
5.97 Sale Price
Berkley Strike® Bass Formula
8-oz. spray bottle fish attractant formula.
3-Pack Road Runner Lures.......... 2.47

2.97 Your Choice Sale Price
Your Choice Of Manns® Lures
Revolutionary 20+ Deep Hog and 15+ Deep Pig lures. Your choice.

3.97 Sale Price
Pro Pak™ Assorted Sinkers Or Swivels
Best selection in assorted styles and sizes.
Prime® Cofilament Line, 6-12 lb. test... 6.97

Entertainment

Malone better than new horror

By Harry Hamm
and Frank Hunter

There are certain times of the year when most film exhibitors are desperate for films to show. After watching *Nightmare at Shadow Woods*, this must certainly be one of those times.

You know a film is a stinker when you overhear the projectionist say he became nauseous after one viewing.

Nightmare is rated R. (Language, relentless violence and carnage.) Esquire, Crestwood Plaza, Northwest Square, Northland, St. Clair.

Louise Lasser of *Mary Hartman, Mary Hartman* fame, who plays the mother of the terrible twins, looks (and acts) horribly. She seems demented at times and I'm not certain she was acting.

Nightmare at Shadow Woods smacks of most inexpensive and inexperienced film making. There are two kinds of performers in this movie, the old and washed up and the young and unemployed.

This film drew only five people at its first showing the day it opened at a local theater. Two of those people walked out early. At the first evening performance, business went down. Only three people came. Perhaps the word had gotten out.

There is one saving grace when you show a film like *Nightmare at Shadow Woods*. It doesn't take the ushers long to clean up the auditorium after each performance.

If *Evil Dead Part II* turned your stomach, keep quite distant from *Nightmare at Shadow Woods*, a runner-up for an atrocity award and another indication of the suicidal streak that seems to be a mile wide among the producers of motion picture entertainment.

The plot is nauseating, squalid, unbalanced and hysterical, dealing with demented Todd, sent off to an asylum after committing a terrifying act.

But now the prodigal has returned home to mummy and daddy and a twin brother whom everybody admires, but is about as wholesome as Charlie Manson.

These lethal siblings skulk about in the gloom, one of them toting a cleaver with a blade long enough to row a boat with as he invades various apartments mutilating shrieking victims.

Petrified mama Louise Lasser wears a hideous housecoat that threatens to expose her bust at the drop of a hatchet, her mottled countenance screwed into a thousand lines awash in floods of tears whenever her boys drop by.

If they don't go straight to hell, the people who grind out this sort of grisly infantilism at least deserve to go broke. I wouldn't spend a penny to wallow through this one.

MALONE—Off-beat suspense thriller with Burt Reynolds as a loner who vanishes into rural America in order to escape his past and finds himself facing an ominous present.

Reynolds' co-stars include Kenneth McMillan, Cynthia Gibb, Scott Wilson, Lauren Hutton and Cliff Robertson.

Rated R. (Language, violence.) **Ritz, Alton, Cinema IV Center, Clarkson, Des Peres,** Halls Ferry, Kenrick, Ronnie's, Northwest Square.

There is one thing you can say about Burt Reynolds' new film. It's a darn sight better than his last movie, *Heat*.

Reynolds is palatable as an ex-CIA hit man in this well-produced action film that stars stunts and pyrotechnics as much as it does actors and actresses. Speaking of stars, Cliff Robertson is good as an underground right-wing patriot who trains killers in the name of flag and country. Lauren Hutton is good in a small role as another CIA agent who tries to help Reynolds escape his past. In fact, for a special-effects film, *Malone* is very well cast.

One thing that is becoming painfully obvious is the toupee Burt Reynolds is wearing. Each film it seems to get curlier. Each film his hairline seems to recede a little more.

It might have been nice to put a little guesswork into the script of *Malone*. As it stands, this film is about as challenging to figure out as yesterday's weather report. But *Malone* will satisfy Burt Reynolds fans, plus other moviegoers hungry for that breed of film that piles stunts on top of crashes on top of explosions on top of killing.

No, it's not a comedy.

Malone finds Burt Reynolds bashing heads together and tossing off a few one-liners while settling the hash of a psychotic super patriot.

One of Reynolds' gems is directed to a young girl turned on by his 1969 Mustang. She notes the aging coupe "is older than I am;" Burt drawls, "Honey, I've got socks that are older than you are." Vintage Burt Reynolds without a doubt.

Reynolds plays Malone, a basically decent, quiet-spoken ex-CIA man who tilts with a despotic madman's goon squad. The madman, seething, chauvinistic multimillionaire tycoon-survivalist Delaney, rides around in a Lincoln making fabulous offers for local property and setting up a private paramilitary empire.

Sellers must agree to take the money and run. Those who refuse to leave the area suffer mysterious tragedies.

When Delaney calls out his army of trained thugs to keep Malone from blowing his house away, look for a routine scenario relying on fistfights, pistol-whippings, car wrecks, stunt work, a runaway bale of hay from a handsome horse barn and the usual Hollywood special effects fueled by gasoline and TNT.

Garden changes summer hours

The Missouri Botanical Garden, 4344 Shaw Blvd., will extend its hours for summer beginning May 23 through Sept. 7. It will be open 9 a.m. to 8 p.m. daily. Current daily hours are 9 a.m. to 5 p.m.

The annual extension of hours is very popular with visitors, especially those who are eager to stroll garden grounds in the cooler evening hours while still enjoying the sunlight that daylight-saving time brings.

Admission is $1 for adults 13 to 64, while senior citizens, children 12 and under and Garden members enjoy free admission.

PSYCHIC-$10
MRS. BISHOP
READER AND ADVISOR
Has the one you love changed their feelings for you? I can tell you how to regain their love and if the one you love is true or false. During many years of practice I have brought together many in marriage and reunited the separated. I am a true Psychic. Overcome unnatural conditions. Card Readings.
Call 397-1844
9433 W. Main, Belleville, IL

Hear the
Saint Louis Symphony Orchestra
in Illinois

Enjoy classics and pops in a beautiful outdoor setting as the Saint Louis Symphony presents a musical salute to the 40th birthday of Belleville Area College.

7:30 p.m. Thursday, June 11
National Shrine of Our Lady of The Snows
9500 West Illinois Rt. 15, Belleville, IL
Rain date June 17th

Saint Louis Symphony Orchestra
Leonard Slatkin
Music Director and Conductor

This program is sponsored by
Belleville Area College and Suburban Journals of Southern Illinois,
and in part by the Illinois Arts Council, a state agency.

40th Anniversary Concert

Belleville Area College 40th

Name ______
Address ______
City ______ State ______ Zip ______
Daytime telephone number ______
Patrons: Please indicate on the line below how you wish your name(s) to appear in the concert program.
______
Chair seat tickets: $4 and $2. (Sold in advance of concert only.)

I am enclosing $ ______
______ seats at $2 each ______ seats at $4 each
______ Patron seats at $25 each. (A limited number of patron seats are available. Patrons will be seated in a reserved area near the front of the amphitheatre and names of patrons will be listed in the concert program.)

Clip this ticket order form and return WITH a stamped, self-addressed envelope to: 40th Anniversary Concert, Belleville Area College, 2500 Carlyle Road, Belleville, IL 62221

Channel 4 wins 2 reporting awards

Channel 4 News was the recipient of two top honors in the 1987 Missouri United Press International (UPI) Broadcast Competition in Jefferson City.

In the feature category, Channel 4 anchor Julius Hunter's 5-part series "Whatever Happened To...?" received top honors. The series was a retrospective of St. Louis' most memorable entertainers, politicians and celebrities.

"News 4 Your Health" reporter Max Leber was honored in the sports reporting category for his 3-part series on St. Louis Blues Hockey great Barclay Plager. The series looked at Plager's outstanding career in the NHL and his current battle with cancer.

Both winning reports will now advance to a regional UPI competition against winning entries from other states.

We Pay
CA$H
For Used Glass (separated by color) • Aluminum & Steel Beverage Cans • Newspapers • Cardboard • Computer Paper • Tab Cards
PRIDE RECYCLING
1801 E. Broadway, Alton 465-1042
(Across from Alton Plaza)
Mon.-Fri. 10 a.m.-4:30 p.m. Sat. 9 a.m.-3 p.m.

Masterworks Chorale
A. Dennis Sparger
Music Director and Conductor

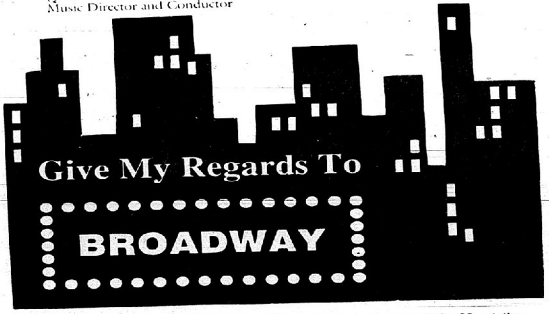

Enjoy an evening of delicious food and great music Friday, May 22, at the Granite City Campus.

The Masterworks Chorale, under the direction of Dr. A. Dennis Sparger, will present favorite Broadway show music. Musical selections are from: No, No, Nanette; Porgy and Bess; Damn Yankees; Gypsy; Fiddler on the Roof; and They're Playing Our Song.

Hor d'oeuvres begin the evening. Dessert served at intermission.

Hor d'oeuvres at 7:15 p.m.

Music at 8 p.m.

To reserve your tickets, return the order blank below. Tickets will not be available at the door.

Granite City Campus
Belleville Area College

Return this form to: Granitefest
Granite City Campus
4950 Maryville Road
Granite City, IL 62040

I have enclosed $7.50 for each ticket requested.
Number of tickets requested ______ Amount enclosed $ ______
Mail tickets to Name: ______
Address: ______
______ Telephone number: ______
Make checks payable to Belleville Area College.
Call Laurie Bingel at (618) 931-0600 if you need additional information.

5 ACADEMY AWARD NOMINATIONS
INCLUDING
BEST PICTURE
WILLIAM HURT
BEST ACTOR
MARLEE MATLIN
BEST ACTRESS

Children of a lesser god

A Burt Sugarman Production

Paramount 75th Anniversary

© 1987 Paramount Pictures Corp. All Rights Reserved

NOW ON VIDEOTAPE!
B.A.C. VIDEO
NINE CONVENIENT METRO-EAST LOCATIONS • OPEN 10-10 DAILY

CLASSIFIED LINE ADS RATES AND DEADLINES

SUNDAY PRESS-RECORD/JOURNAL
10 WORDS............**$3.00** (Each Additional 5 Words 75¢)
DEADLINE: FRIDAY 3:00 P.M.

WEDNESDAY JOURNAL PLUS THURSDAY PRESS-RECORD
10 WORDS............**$4.50** (Each Additional 5 Words $1.00)
DEADLINE: MONDAY 4:30 P.M.

ALL 3 ISSUES
10 WORDS........**$6.50**
(Each Additional 5 Words $1.25)

ALL ILLINOIS
10 WORDS......**$13.00**
(Each Additional 5 Words $3.00)

PLACE YOUR LINE AD BY PHONE
CALL **877-7700** — WE WILL GLADLY BILL YOU
CERTAIN ADS MUST BE PRE-PAID

RATES EFFECTIVE MARCH 11, 1987

DEADLINES FOR DISPLAY CLASSIFIED ADS

SUN. PRESS-RECORD/JOURNAL	THURS., 3 P.M.
WED. JOURNAL	FRI., 3 P.M.
THURS. PRESS-RECORD	TUES., 3 P.M.

OFFICE HOURS: 8:30 A.M. 'TIL 5:00 P.M., MON-FRI.
CLOSED ON SATURDAY

All real estate advertised in this newspaper is subject to the Federal Fair Housing Act of 1968, which makes it illegal to advertise "any preference, limitation or discrimination based on race, color, religion, sex, or national origins, or any intention to make any such preference limitation or discrimination."

This newspaper will not knowingly accept any advertising for real estate which is in violation of the law. Our readers are informed that all dwellings advertised in this newspaper are available on an equal opportunity basis.

ADVERTISERS NOTE!

ADVERTISERS ARE REQUIRED to check the first insertion of ads for errors. East Side Publications will be responsible for only one incorrect insertion. Any error should be reported immediately. Please check your ad carefully upon its initial insertion and report any errors to this office at 876-2000.

LIABILITY of East Side Publications in the event of failure to publish an advertisement for any reason or in the event that errors occur in the publishing of an advertisement shall be limited to the space occupied by the items of advertisement.

CLAIMS CONCERNING OMISSIONS or incorrect insertions will not be considered unless made within 30 days of publication.

INVENTORY REDUCTION
3.9 A.P.R. ON SELECT MODELS
WE WANT YOUR BUSINESS!!!

1987 BUICK
LE SABRE 4 DOOR
STK #7167

AUTO TRANS, POWER STEERING, POWER DISC BRAKES, FACTORY AIR, SIDE MOLDING, TINTED GLASS, DELAY WIPERS, REAR DEFOGGER, TILT WHEEL, WHITE STRIPED TIRES, STEREO RADIO AND BUMPER GUARDS.

LIST $14,947
DISCOUNT $2,331
SALE PRICE $12,616 DISCOUNTS INCLUDE ALL APPLICABLE FACTORY CASH BACK

NEW 1987 PONTIAC
GRAND PRIX 2+2

VERY UNIQUE STYLING
POWER STEERING, POWER DISC BRAKES, AUTO TRANS. W/ OVERDRIVE, POWER SEATS, POWER WINDOWS, POWER DOOR LOCKS, BUCKET SEATS AND CONSOLE, 5.0 V8 ENGINE, FACTORY AIR, LIMITED SLIP DIFFERENTIAL, LEATHER WRAPPED WHEEL, RALLY WHEELS, CUSTOM SEAT BELTS, LAMP GROUP, HEAVY DUTY COOLING, PULSE WIPERS, CRUISE CONTROL, RALLY CLUSTER, TACHOMETER, STEREO CASSETTE, TINTED GLASS, SPORT MIRRORS, TILT WHEEL, EAGLE GT TIRES, TRIP ODOMETER.

LIST $18,360
DISCOUNT $5,000
SALE PRICE $13,360

1987 PONTIAC 6000
4 DOOR STK #7017

AUTO TRANS, POWER STEERING, POWER DISC BRAKES, COLOR KEYED SEATBELTS, TINTED GLASS, NOTCH-BACK SEAT, CUSTOM EXTERIOR, WHITE STRIPED TIRES, STEREO RADIO, DELAY WIPERS, FACTORY AIR, SPORT MIRRORS, ACCENT STRIPE, CRUISE CONTROL, TILT WHEEL, WIRE WHEEL COVERS, LAMP GROUP, CUSTOM STEERING WHEEL.

LIST $13,029
DISCOUNT $2,036
SALE PRICE $10,993

1987 OLDS FIRENZA
2 DOOR STK #7108

TINTED GLASS, SIDE MOLDING, FACTORY AIR, SPORT MIRRORS, ACCENT STRIPE, 2.0 LITER ENGINE, AUTO TRANSMISSION, POWER STEERING.

LIST $10,950
DISCOUNT $1,294
SALE PRICE $9,656

Home of the Free Lifetime Oil Change
BUICK PONTIAC OLDS GMC
FOUR FLAGS MOTORS
656-6340
1 mile North of I-270 on Hwy. 159, Edwardsville
Mr. Goodwrench

A GOOD SIGN TO BUY UNDER
Top Quality USED CARS

'87 FIFTH AVE. Red, loaded	$14,500
'86 DAYTONE TURBO Z. Sharp	$11,500
'86 LeBARON GTS Turbo	$8,700
'85 PLYMOUTH VOYAGER Mini van	$8,900
'85 PLYMOUTH HORIZON Auto., air	$5,500
'84 DODGE OMNI Auto., air	$4,200
'85 CHEVY CAVALIER 4 door	$5,900
'83 DODGE AIRES 2 door	$2,900
'81 CUTLASS SUPREME 2 door	$3,500
'79 5TH AVE. Big & luxurious	$3,500
'80 PLYMOUTH HORIZON Auto.	$2,100
'80 CHEVY MALIBU 48,XXX miles	$2,400
'79 FORD FAIRMONT 60,XXX miles	$1,900
'78 FORD	$800
'81 MAZDA GLC	$1,500
'77 FORD THUNDERBIRD	$900

Granite
DOWNTOWN—19th & GRAND
876-8733 452-3137

CLASSIFIED DIRECTORY

TRANSPORTATION
10 Auto for Sale
20 Imports/Sports Cars
30 Antique/Specialty Cars
40 Cars/Trucks Wanted
50 Cars/Trucks Rent/Lease
60 Pickups/4 Wheel Drives
70 Vans
80 Commercial Vehicles
90 Motor Homes
100 Travel Trailers
101 Utility Trailers
110 Campers
120 Motorcycles
130 Boats/Motors
140 Airplanes
150 Misc. Vehicles
154 Auto/Truck Financing
155 Auto/Vehicle Insurance
160 Auto Repair/Paint
170 Auto Parts/Tires
180 Automotive Accessories

EDUCATION
210 Instruction
220 Schools/Colleges

EMPLOYMENT
310 Professional Careers
320 Help Wanted
330 Medical/Health Care
350 Employment Information
360 Business Opportunities
370 Situations Wanted
375 Child Care Wanted
377 Babysitting
380 Child Care
390 Elderly Care

NOTICES
400 Happy Ads
401 Happy Valentines Day Messages
410 Societies/Lodges
420 Announcements
430 Personals
440 Lost & Found
450 Car Pools
470 Cards of Thanks
480 In Memoriam
490 Cemetery Lots
500 Funeral Homes

PROFESSIONAL SERVICES
550 Accounting/Tax Services
560 Advertising Services
570 Answering Service
580 Attorneys
590 Catering/Bartending
600 Clerical Services
610 Chiropractic
620 Computer Services
630 Counseling
640 Dental
650 Drafting
660 Financial
670 Florists
680 Insurance
690 Medical
700 Musicians
710 Photography
720 Printing
730 Travel

SERVICE DIRECTORY
780 Alarm Systems
800 Appliance Repair
820 Blacktop/Paving/Sealing
830 Carpenters
850 Cabinetmaking
860 Carpet Cleaning
880 Cement/Brick/Stone
900 Cleaning Services
920 Chimney Cleaning
940 Clock/Watch Repair
950 Delivery Service
960 Drapes/Shades/Blinds
980 Dressmaking/Alterations
1000 Electricians
1020 Energy Conservation
1040 Excavating
1060 Fencing
1080 Floor services
1100 Furniture
1120 Garage Const./Repair
1140 General Contractors
1160 Glass Services
1180 Guttering/Sheet Metal
1200 Hauling
1220 Heating/Air Cond
1240 Insulation
1260 Landscaping
1270 Lawn Mower Repair
1280 Locksmiths
1300 Misc. Services
1320 Moving/Storage
1340 Ornamental Iron
1350 Painting
1360 Wallpapering
1380 Pest Control
1400 Plastering
1420 Plumbing Contractors
1440 Plumbing/Drain & Sewer
1460 Remodeling
1480 Roof/Siding
1500 Sandblasting
1520 Sewing Machine Repair
1540 Snow Removal
1560 Swimming Pools/Hot Tubs
1570 Telephone Service/Installation
1580 TV/Stereo Repair
1590 Typewriter Sales/Service
1600 Tile Work
1620 Tree Service
1640 Tuckpointing
1660 Waterproofing/Foundation
1680 Welding

MERCHANDISE
1710 Antiques
1720 Garage Sales
1730 Auctions/Flea Mkts.
1740 Air Cond./Heating
1750 Appliances
1760 Art/Collectibles
1770 Bicycles
1780 Building Materials
1790 Business Furniture/Equipment
1800 Camera Equipment
1810 Clothing
1820 Computer Equipment
1830 Construction Equip.
1840 Farm Equip./Supplies
1850 Firewood/Fuel
1860 Food/Produce
1870 Handcrafted Items
1880 Health/Fitness
1890 Hot Tubs/Saunas
1900 Household Goods
1910 Hobbies/Toys
1920 Jewelry/Watches
1930 Lawn & Garden
1940 Livestock
1950 Machinery/Tools
1960 Musical Instruments
1970 Pets/Supplies
1975 Portable Storage
1980 Sporting Goods
1990 Stereo/TV
2000 Swaps
2010 Telephone Equip.
2020 Misc. for Sale
2030 Wanted to Buy

RENTALS
2040 To Late to Classify
2070 Apt. Unfurnished
2080 Apt. Furnished
2090 Flats Unfurnished
2100 Flats Furnished
2105 Duplexes for Rent
2110 Condo/Townhouse Rentals
2120 House for Rent
2130 Apt. Hotels/Motels
2140 Rentals to Share
2150 Sleeping Rooms
2160 Room & Board
2170 Mobil Home Rentals
2180 Mobile Home Lots
2190 Resorts/Clubhouses
2200 Storage/Garage Rentals
2210 Wanted to Rent
2220 Rental information
2230 Banquet/Meeting Rooms
2240 Farms/Farmland for Rent
2265 Resort and Club Property

COMMERCIAL REAL ESTATE
2280 Commercial Property
2290 Office Space
2300 Retail Space
2310 Industrial Property
2320 Warehouse/Storage
2330 Property Management
2340 Income Property
2350 Business for Sale

REAL ESTATE
2400 Homes for Sale
2405 Duplexes for Sale
2410 Condos/Townhomes
2420 Lots/Acreage
2430 Custom Builder
2440 Farms/Farmland
2450 Mobile/Modular Homes
2460 Mobile Home Sites
2465 Resort & Club Property
2470 Out-of-Area Property
2480 Real Estate Wanted
2490 Real Estate Information
2500 Real Estate Loans
2510 Misc. Real Estate
Legals

PLACE YOUR AD TODAY!
CALL 877-7700

Autos For Sale 10

1985 BUICK LeSabre, fully loaded. Phone 876-5381.

73 BUICK LeSabre, 2 door, runs good. $350 or negotiable. 451-5661.

20 CARS FROM $995 to $1395. 1979 Thunderbird, one owner, nice. 1979 Toyota, automatic, air. 1979 Monza. 1980 Horizon. 1980 Pinto, automatic, air. 1979 Fiesta, runs great. 1979 Sunbird, automatic, air, one lady owner. 1982 Horizon, bargin. 1979 Zephyr, 2 door. 80 Fairmont, sunroof, air. 1978 New Yorker, SHARP. 1980 Dodge Colt. 1978 Chevrolet S/W, solid. 1977 Gran Prix, moonroof/loaded. All these very tight running cars. McCoy's 1501 Madison. 451-7500.

1976 CHEVETTE, 4 cylinder, $600 or best offer. 452-1196 or 451-7251.

1968 CHEVROLET AUTOMATIC, six cylinder, $165. 931-6460.

CHEVY CAPRICE 1973. New tires, brakes, rotors. A-1 motor. $650, good body 451-6818.

57 CHEVY 2 door hardtop. 876-2245.

1977 CHRYSLER CORDOBA. Body, engine, good condition, best offer. 877-0192.

85 COUGAR LS, fully loaded, V8 engine. $8500 or best offer. 344-7047.

1977 COUGAR XR7, 2 door, 351 V8 automatic, air, stereo, cruise, rear defrost, full power, one owner, runs great. 1979 FORD Granada, 6 cylinder, 4 speed, 2 door, needs some work. 451-6086.

83 COUPE deVILLE, 2-tone brown, fully equipped, Pampered Beauty. Burgular alarm, sunroof, and plush interior, ONLY 4,xxx miles. Treated with overtendered care-Parked in garage and covered with blanket! $14,900. (618)451-9234.

1984 CUTLASS SUPREME, 59,xxx miles, call 656-9328, $4900.

75 CUTLASS SALON, runs good, looks sharp. New paint, new front, suspension, air shocks, mag wheels, 1 fender needs work. $875. 344-4114 between 4 and 7pm.

1978 DATSUN 280Z, silver and black, 5 speed, air, new tires. $3500. 452-0424.

1975 DELTA ROYALE, power steering, brakes, air, excellent condition, asking $1000. 451-6561.

79 DODGE OMNI, good condition. Call before 2:30. 931-3718.

1982 ESCORT HATCHBACK, standard transmission, radio, very good condition. 876-8635.

FOR SALE Chevette 1984, hatch back, 4,819 miles, like new. $3495. 921 Reynolds, Madison IL.

FOR SALE: 1979 El Camino, runs good, looks good. Call 876-5036, could be seen at 3126 West 20th Street.

FOR SALE: 1977 Subaru Sedan, like new. 1971 24' Dodge Motor Home, class A. Many extras. 4278 Hwy 162, East of 111. 797-6477.

1986 FORD RANGER, A/C, 5sp overdrive, sliding rear window. $6000. 931-7657 after 5pm.

78 FORD THUNDERBIRD: new battery, tires, 351 V8. $900 or best offer. 877-5859.

1973 FORD LTD. Ask $400 or fair offer. 2405 Madison. 452-0369.

65 FORD FAIRLANE Sports coupe, restoration started, very good condition, call for details. 259-8800.

'75 GRANADA Ghia, AC, AM/FM, turbine wheels, PS, PB, int., ex cond., exterior needs work. $600. After 5:30pm. 452-2821.

1986 GRAND MARQUIS LS, 27,000 miles, every options available, excellent, like new. $14,500, $800 under list price. 1986, DODGE LANCER, 4 door hatchback, 17,000 miles, like new. Balance 50,000 miles extended warranty. AT, a/c, am/fm, cruise, $9,300. Call 344-8770 or 344-1239.

78 GRAND PRIX, asking $600. 797-6692.

GRANDA GHIA 1977, 4 door, all power, new rebuilt engine with all receipts. 4,500 miles, new tires, brakes, many extras. 1218 Meridan.

1983 HONDA CIVIC, 4dr, air, am/fm cassette, ps, pb, 5spd, good tires, excellent condition, $2,500 firm. Phone 667-2908 after 6pm. Troy, IL.

71 IMPALA 2 door hardtop, looks good, runs good. $350. 877-0940.

JUNK CARS Bought $50 - $150 - $200 451-2726.

85 MARQUIS LS. $8500. Firm. 452-6199.

1979 MERCURY Bobcat. Clean. 4 cylinder. Got miles. Runs perfect. $795. 2432 Pine St. Granite City.

1968 MERCURY CONVERTIBLE. $650. 876-7840.

1982 MONTE CARLO diesel, 58,xxx miles, a/c, ps, pb, cruise control, am/fm stereo, power windows, power door locks, 4 new tires, excellent condition, must sell. Call 877-8054 after 5p.m.

NOVA 1965, 84XXX original miles, 6 cylinder, excellent condition, clean. Call after 5:00. 876-6108.

1979, OLDS CUTLASS, 2 door, blue/blue, p/s, p/b, air, am/fm cassette, $1495. 876-6119.

1977 OLDS OMEGA, 2door, sharp V-6, mags, stereo, 79,000, runs great. $995. 877-3949.

75 OLDS Toronado. $750. 451-9594 after 7pm.

78 PLYMOUTH VOLARIE, 2 door, 6 cylinder, air, clean. $425. 452-3830.

1980 PONTIAC FIREBIRD
Fair Condition
3249 Willow, Granite
877-4125

1975 PONTIAC Grand Prix. Needs transmission. $350. 451-7413.

74 PONTIAC CATALINA. $300. 452-1786.

SUPER CLEAN, no rust, 76 Dodge. Power and air, lots of new parts. 797-6840 after 5:30pm.

T-BIRD FOR sale, 1978. Runs well, good deal. 931-2360 before 2pm.

Auto for Sale 10

79 TOYOTA SR5 Hatchback wrecked front. 876-5695.

1977 TRANS AM, needs some repair, can drive daily. $1295. Call 876-4116.

WANT GOOD Transportation Under $700? We have it! 1974 Volkswagon Beetle Bug $600. 1975 Maverick, sharp $695. 1979 Spirit, automatic, air $495. 1977 Volare, runs like new $650. 1978 Matador $450. 1977 Granada, $500. 1976 Regal $450. 1976 Volare $350. McCoy's 1501 Madison. 451-7500.

Cars/Trucks Wanted 40

CASH MONEY
CARS, TRUCKS, vans, $70/up for running vehicles. 452-3830.

JUNK CARS BOUGHT
HIGHEST PRICES PAID
Call 931-3051

Autos For Sale 10

"WE FINANCE"
ROBERTS WHOLESALE LOT
New Policy.
We are financing used cars ourselves.
"We Tote the Note"
No Car or Truck over
$2488
"We Tote the Note"
Ask for Dale Hobbs, Mgr.
ROBERTS WHOLESALE LOT
4350 Alby St.
Alton, IL
466-7220

SPEEDWAY SALVAGE

PAYS **$60** FOR JUNK CARS DELIVERED OR PICKED UP **$50**

OFFERS THE LOWEST PRICED USED AUTO PARTS IN THE METRO-EAST AREA

ENGINES	$150	FENDERS	$20
TRANSMISSIONS	$35	BUMPERS	$20
REAR ENDS	$35	ROTORS	$10
DOORS	$25	BATTERIES	$10
RADIATORS	$25	CARBS	$10
WINDSHIELDS	$25	TIRES	$10
RADIOS	$5		

We're open every day offering full & self-service.
520 OLD MADISON RD 876-3366
Across from International Raceway

Pickups/4x4 Drives 60

BLAZER 1984 4x4 power steering and brakes, automatic cruise control, AM/FM stereo and cassette player, bucket seats. Saddle tan interior and exterior, low mileage. 931-4006 from 8 am to 5 pm.

1976 CHEVY SUBURBAN, automatic, air, runs good. $1,295. 931-5152. Rex.

1968 CHEVY 1 ton. Flat bed. $750. 931-6460.

FOR SALE: 1976 Ford XLT, camper insert curtains. $1275. Call after 5pm. 452-1894.

1976 FORD F-100 4x4 power steering, snow plow, rebuilt 390, 4 speed. $2500. (314)429-1778.

'73 FORD F100 pickup, good tires, runs good. $600 OBO. 451-8860.

1968 FORD half ton, stick, 6 cylinder. $450. 877-1222.

1987 MAZDA CAB plus p/u. All options, excellent condition, extended warranty. 876-6619.

77 PLYMOUTH Trail Duster 4x4. $1700 or trade. 876-4392.

Motor Homes 90

1979, 19' ODYSSEY mini motor home, very good condition, low mileage. $7500. 259-5212.

Travel Trailers 100

1965 FORESTER TRAVEL TRAILER. 18' Self contained. Sleeps 6. $1500 or best offer. 451-2195.

1973 TRAVEL MATE Trailer, 21', fully equipped, lots of room inside. Excellent condition. $3000. 877-8431.

Utility Trailers 101

12X60 FLAT BED TRAILER. $300. 1-314-521-4695.

Campers 110

1972 CAMPER, SLEEPS 6, A-1 condition, cheap. 451-2854.

85 34' CENTURY NOMAD Deluxe coach. Fully self contained, too loaded to list. Must see. $9800, best offer. 344-7047.

69 CITATION POP-UP camper. Ice box, furance, sink, sleeps six, make offer 877-0271.

PRESS RECORD
WANT ADS GET RESULTS

Campers 110

8ft COACHMAN CADET
Over the cab truck camper
Furnace, sink, stove, icebox, sleeps 6, plenty of storage, excellent condition. $1250 or will trade for pop-up.
931-6503 or 931-0926

Motorcycles 120

900cc Kawasaki Semi-chopper, 4" extended front end, Harley rear tire, custom rear fender, custom seats, etc. $1,250. 797-0925.

'81 LTD 750 KAWASAKI, black, new battery, new back tire, very clean, 8500 miles, 2 helmet & plastic windshield. $1475. 931-4754.

1984 650 NIGHTHAWK. Very good condition, shaft driven, extra pipe, 4 in 1 headers, 7300 miles, and helmet. $1,500. Call Randy after 6PM. 931-1446.

Boats/Motors 130

18' 1974 Arrowglass Cheetah, 120 HP, I/O, 3500 lb. Rouco trailer, excellent condition. $4500. (314)731-1842.

1978 CHECKMATE 19' open bow, 200HP Black Max engine, low hours. Excellent condition. Asking $6300. Call before 6pm. 877-7738.

16FT. JOHN BOAT, 50hp Mercury, power trim, s.s. prop, depth finder, 555 Minkota foot trolling motor, new trailer. Call 876-3500.

NEWMAN BOAT, 16ft., I/O, 4 cylinder Mercruiser engine and trailer. $2500. 2432 Pine St., Granite City.

UNITED ILLINOIS BANK
COLLINSVILLE
is now accepting bids on the following:
1986 Tide Craft, V-15 boat, Kingsway trailer, Mariner 40 hp. motor.
1982 Yamaha XV750 J-B, 4,xxx miles.
Call Jeff Thornton at 344-0720

Auto Repair/Paint 160

BRAKE SPECIAL. Basic $29.95 per axle, deluxe 44.95 per axle. A's Auto Care, 504 Madison Ave., 876-1367.

DALTON AUTO BODY
344-3435
24 HR. TOWING

Auto Parts/Tires 170

WAYNE'S
STARTER AND Alternator Service. $20 for all standard rebuilt starters and alternators. Most items installed for $10 labor. 8 am - 8 pm. Call 797-1740. 30-day warranty on parts and labor.

Help Wanted 320

DENTAL RECEPTIONIST for an expanding dental practice. Dental experience preferred. 344-8534.

Help Wanted 320

ACCOUNTS RECEIVABLE
A downtown St. Louis Company has an oepning in thier Accounts Receivable Dept. Individual must have an understanding of debits and credits, type 50 wpm, run adding machine by touch and communicate well by phone. Call 314-621-3314.

RN's & LPN's
Working Part-time?
Fill in your hours with the Norrell Touch. We have openings available in **MED SURG, ICU & HOME CARE**
NEW HIGHER RATES
Bonus Opportunities
Call Vickie At
345-0011
E.O.E.

Help Wanted 320

DIRECTOR OF ADMINISTRATION
DIRECTOR OF ADMINISTRATION for not-for-profit community mental health agency. Responsible to Ex. Director for organizing and supervising fiscal and clinical information systems, data processing orperations, grants development, and budget planning. Requirements: Minimum Bachelor's Degree in business or related field. Two years experience in managing business-related functions and supervising personnel. Experiece with business computing systems and information systems required. Salary dependent upon qualification of applicant. Excellent benefits. Send resume and 3 references to Ex. Director, Mental Health Services, 2024 State St., Granite City, IL. 62040. Deadline June 1, 1987. E.O.E.

DRIVERS
Apply at 2217 Madison Ave
452-1005

COLONNADES NURSING HOME
Accepting applications for part-time LPN's. Apply in person.
1 Colonial Dr. Granite City

SALES HELP WANTED!
OFFERING
FULL OR PART-TIME EMPLOYMENT
MUST BE
"EXPERIENCED"
IN LADIES OR MENS APPAREL
APPLY AT
SCHERMER'S MEN'S SHOP
CROSSROADS PLAZA
GRANITE CITY, ILL.

Help Wanted 320

EXCELLENT WAGES for spare time assembly work, electronics, crafts. Others. Info 1-504-641-0091 ext. 4622 OPEN 7 days. Call now!

FIELD COORDINATOR
Field Coordinator Position in Granite City. Retired Senior Volunteer Program seeks person to recruit persons 60 and over for Volunteer work in Madison County. Position requires initiative, reliable vehicle, strong interest in social work and public speaking ability. Send cover letter and current resume by May 21st to:
Dean of Personnel
Belleville Area College
2500 Carlyle Road
Belleville, IL 62221
BAC is an equal opportunity affirmative action employer

FRIENDLY HOME TOY PARTIES has openings for demonstrators in this area. Show our toys and gifts the Party Plan way. No service charge. No cash investment for sample kit. Top commission. Full and part time positions available. Call now for details. 344-4102, 344-4760. Also booking parties.

FULL TIME EXPERIENCED SEAMSTRESS. Experience with military uniforms helpful. Apply in person at Scott Air Force Base Tailor Shop.

GRANITE CITY LAW FIRM seeking experienced Legal Secretary with good shorthand, typing and word processing skills. Confidentiality respected - send resume to: PO Box 1345, Granite City, Il 62040.

HAB AIDS, will train, apply in person at Professional Care, 200 East Taylor, Troy, Il.

HAIRSTYLIST OR Nail sculpturist wanted for rental or commission basis. Some following preferred. Call Kathy at Hair Express 876-5602.

HELP WANTED: The Press-Record/Journal is looking for freelance writers to cover governmental meetings in the Quad City Area. Required is a strong interest in community government & anability to clearly communicate in writing. Apply in writing only to Jack C. Ventimiglio, Executive Editor, the Press-Record-Journal, 1815 Delmar, Granite City, Il 62040.

HELP WANTED: Line cook, evenings. Experience preferred. Apply in person after 5pm. Rusty's Restaurant, 1201 N. Main, Edwardsville.

IMMEDIATE OPENING SUPERVISOR POSITION. Requirements: Prior supervisory experience, wood species knowledge, inventory control experience required. High School Graduate. Salary comensurate w/experience. Send resume to: J. L. Sanders, PO Box 166, Madison, IL 62060. E/O/E, M/F/H/V.

LPN, RN, part time position for outpatient surgical center for women. No evenings or holidays. Call Toni, (1)451-5722.

Help Wanted 320

NOW TAKING APPLICATIONS FOR
•RN's •LPN's •CNA's
ALL SHIFTS AVAILABLE
CALL OR COME IN PERSON
COLONIAL HAVEN NURSING HOME
3900 STEARNS
GRANITE CITY, ILL.
931-3900

MACHINIST
Immediate opening exists for an individual capable of operating all standard tool room equipment. Must have ability to perform close tolerance work. Prior experience building jigs, fixtures and metal stamping dies preferred. A minimum of 3 years experience as a machinist desired. Send resume and salary requirements in confidence to: P. O. Box 311, Highland IL 62249.

medical

I.V. THERAPY DIRECTOR
Registered Nurse
Challenging position available at progressive 469-bed medical center. Successful candidate must possess current RN licensure in Illinois. Minimum of 1 year previous experience with I.V. Therapy procedures plus clinical managerial experience required. Sales and marketing experience preferred.
We offer a competitive salary and benefit program. Qualified candidates may send resume to
Employment Office
ST. ELIZABETH MEDICAL CENTER
2100 Madison Avenue
Granite City, IL 62040
Equal Opportunity Employer

medical

REGISTERED NURSE
Critical Care
Telemetry Units
St. Elizabeth Medical Center, a 469-bed health care facility serving the Metro-East area is looking for Registered Nurses to work 8 or 12 hour shifts.
Interested? For complete details, contact the Employment Office at (314)621-3378 ext 3253 or (618)798-3252
ST. ELIZABETH MEDICAL CENTER
2100 Madison Avenue
Granite City, IL 62040
Equal Opportunity Employer

medical

REGISTERED NURSES
Psychiatric Casual Pool
Come and be a part of our growing medical center! Our Psychiatric Unit needs RNs with a minimum of 1 year experience for casual pool.
Interested? For complete details, contact the Employment Office at (314) 621-3378 ext. 3253 or (618) 798-3252.
ST. ELIZABETH MEDICAL CENTER
2100 Madison Avenue
Granite City, IL 62040
Equal Opportunity Employer

OFFICE CLERK
Full and part-time. Must type minimum of 40 WPM. Good English and mathmatical skills. CRT experience a plus. For local growing Granite City firm. Send brief resume to:
BOX GL
C/O PRESS-RECORD/JOURNAL
1815 DELMAR
GRANITE CITY, IL 62040

AEROBIC TEACHERS
Must be 18 Or Older w/Experienced. Permanent & part-time. CALL RENAISSANCE FITNESS CENTER. 931-5850. 9am-9pm. Mon-Fri.

ARTISTS
Advertising company needs freehand and graphics artists to work in photographic department, automatic typesetting equipment experience desired but not required. Apply in person 4157 N.Kingshighway, St. Louis, 8a.m.-2p.m.

BABYSITTER, for after school and summer work, my home, prefer mature person, will consider others with refs., transportation required. 876-5159, after 5.

BABYSITTER NEEDED. Responsible woman, non-smoker, to care for infant. Start June 8. References needed. 451-1605 if no answer 451-1890.

CHECKER CAB COMPANY
NOW HIRING DRIVERS
Must be at least 21 years old and neat and clean.
Apply at 2810 Nameoki Rd.

COMPANY NEEDS dependable people who can operator a stick shift vehicle. Good driving record, & mimimum of 10 years driving experience is a must. Starting wages is $3.50 per hour. Interested party should send resume to: Lantern Courier Division, P.O. 68, Madison, IL 62060, Attn: Tim Ballard.

Medical/Health Care 330

EDEN VILLAGE Has part-time position available for Nursing assistant. Earn good benefits & good starting salary. Vacation, sick leave, free annual physical & many more. Apply in person Eden Village, 400 South Station Rd. Edwardsville in Cottonwood.

NURSES ASSISTANTS
Immediate openings for Nurses Assistants. Prefer experienced and certified but will train conscientious individuals interested in joining the health care profession. Excellent wages, benefits and working conditions in area's most modern and progressive extended care facility. Apply Monday through Friday 9am to 4pm at the Edwardsville Care Centers, 1095 University Drive (ESIC), Edwardsville, IL or Rte 143 at Cheryl Lynn Estates, Edwardsville, IL.

PART TIME MEDICAL ASSISTANT wanted for busy Granite City physician's office. Medical and administrative experience preferred with some computer knowledge. Send resume to box 532 C/O Journals, 1714 Deer Tracks Trail, St. Louis, MO. 63131.

Help Wanted 320

WAITRESS NEEDED
Apply in person
Ask for Melody
MID-STATE TRUCK PLAZA
I-55 AND ILL. 203
EAST ST. LOUIS

MODEL TYPE guys and gals wanted for major conventions, makeup demo promotions and TV. Call Ms. Pat at Barbizon, 314-863-2853.

MORTGAGE LOAN PROCESSOR
New position. 1-2 years experience in Secondary Market required. Call Tom Sutton for appointment. (618)656-6500.

★ ★ ★ ★ ★ ★ ★ ★
NEWSPAPER ADVERTISING LAYOUT PERSON
FULL TIME position available to someone who possesses the following qualities. Previous experience, detail minded, efficient and personable. Send Resume to Box PRJ C/O Press Record/Journal 1815 Delmar Granite City IL 62040.
★ ★ ★ ★ ★ ★ ★

OFFICE JOBS secretarial, clerk typist, data processing, fee paid, all require skills and experience, call 452-3034. Granite City Private Employment Agency, 2023 Edison.

PART TIME BARTENDER needed. Apply in person after 12. 2900 Nameoki Rd. See Debbie.

PARTTIME SALES HELP in Ladies Ready to Wear. Must be pleasant with good attitude. Write Box 391 c/o Journal Record, 1815 Delmar, Granite City, IL 62040.

PERMANENT PART TIME inventory auditors needed. 20-30 hours per month, days or evening and weekend work availability. Paid training. $4.75 hour to start, advancement possibilities. Must be able to operate 10 key by touch, reliable private transportation. Apply in person 2pm-7pm May 20th, Ramada Inn, Fairview Heights, McKinley Room. EOE RGIS Inventory Specialists.

PERSON 40 or older. Office duties, good telephone skills, also drive small van to pickup materials and other tasks. Permanent full time job. State salary expected. Send resume to box 425 C/O Press Record Journal.

ROUTE DRIVER. Mobile truck wash. Must have chauffeur's license. Full time. Must work weekends. $6 per hour. 1847 N Broadway, St. Louis.

SALES PEOPLE at COACHMEN HOMES of Illinois is seeking sales professional in Manufacturing Housing sales. 259-1800.

SALES REPRESENTATIVE
Enterprise Office Products has an opening for a salesperson to call on established accounts and sell electronic office equipment such as IBM, Panasonic, Royal and Xerox.
We offer:
★ Protected territories
★ No overnight travel
★ Salary plus commission
★ Plus bonuses
★ Company car
★ Major medical/dental
★ Life insurance
★ Profit sharing program
To arrange a confidential interview please call:
(618)277-0778
Brief resume required
Enterprise Office Products Inc.
650 Carlyle
Belleville, IL 62221

★ **SPECIAL TEACHER** ★
Seeking teacher for Autistic Children. Must have minumum of B.S. in Special Educ., Illinois Special Education certification necessary. Apply in person or send Resume to: Illinois Center for Autism, 548 So. Ruby Lane, Fairview Heights, IL 62208.

ATTENTION CERTIFIED NURSES AIDE
Colonnades
Now Accepting Applications
Apply In Person
1 COLONIAL DR.
GRANITE CITY

WANT A NICE Job sell Avon now. Call 877-0030.

WANTED BABYSITTER in my home afternoons and evenings. Call 877-1608 or 876-8857.

WANTED: Babysitter, in my home. Call 797-1335 after 9pm.

COMPUTER ORIENTED person with hardware skills for permanent part time opening locally. Requires 3 morning hours, 3 days per week. Contact CCD, Inc., P.O. Box 2452, Midland, Texas, 79702. Attn: Del Austin.

CUSTODIAN
PART-TIME, local church, all supplies furnished, immediate. Interested party. Call 876-0532 between 8:30am-12:30am Monday thru Friday For Interview.

LPN'S: EVENINGS, Nights, full/part time, apply in person. Professional Care, 200 East Taylor, Troy, il.

Medical/Health Care 330

PART TIME POSITION. Now available for registered nurses at Eden Village. Earn a good starting salary, vacation time, sick leave, free annual physical & many more benefits. Apply in person, Eden Village, 400 South Station Rd., Edwardsville Cottonwood.

POSITION FOR A PART TIME Licensed practical nurse, now available on the 3-11 shift. Earn good benefits w/a good starting salary, vacation, sick leave, free annual physical & many more. Apply in person Eden Village, 400 So. Station Rd., Edwardsville in Cottonwood.

Business Opportunities 360

OWN YOUR OWN jean-sportswear, ladies apparel, mens, childrens/maternity, large sizes, petite, dancewear/aerobic, bridal, lingerie or accessories store. Jordache, Gitano, Calvin Klein, Sergio Valente, Evan Picone, Liz Claiborne, Gasoline, Healthtex, over 1000 others. $14,800 to $26,900 inventory, training, fixtures, grand opening, etc. Can open 15 days. MR. McCOMB (404) 924-0010.

PRESS-RECORD ADS GET RESULTS

Business Opportunities 360

1000 SUNBEDS
SUNAL-WOLFF SAVE UP TO 50%
Call for Free Color Catalogue & Direct Prices. 1-800-323-2474.

WANTED: Partner to help open tractor/trailer shop. For more information call 797-0470.

Situations Wanted 370

CEILING FANS installed all makes and models. All work guaranteed $25. Call The Wire Doctor for appointment at 452-0064.

CLEANING. TRIED all the rest? Now try the best. Doris, 931-0587.

INTERIOR PAINTING done at reasonable rates. Free estimates. Call 931-6913.

WILL CLEAN homes or businesses. Reasonable, reliable, references. 797-6696.

WILL DO general housecleaning. Reasonable rates and references. 451-6125.

Child Care 380

BABYSITTING MY Home only, any age; anytime. 876-4308.

BABYSITTING, my home only. Any age, any time. 876-4308.

CERTIFIED PRESCHOOL teacher has openings for infants or preschoolers. Daily activities, weekly outings and hot meals. Excellent refrences. 876-0629.

I BABYSIT IN MY Home. Infant 5yrs. Full or parttime. 452-6102.

INFANT ONLY. 2 openings now. 6 mos. to 3 yrs. 6am to 6pm. Responsible and reliable. 876-8043.

I WILL BABYSIT your school age children this summer in my home. References. 2 blocks off Edwardsville Road. 451-1938.

LOVING MOTHER Would like to care for a couple children, ages 3-5 yrs. in St. Mary's School Area. Madison. References. 451-7319.

LPN Wants babysitting in my home. Monday thru Friday Days. Openings June 8. 931-6804.

MIDDLEAGED NANNY TYPE wants one child to keep in my home, age 2-6, excellent references. 797-1115.

MOTHER OF 2 GIRLS. Would like to babysit for you. Hours, Days & age don't matter. 877-6547.

YOUNG MOTHER in Mitchell area would like to babysit in home. 931-3601.

Societies/Lodges 410

TRIPLE LODGE
No. 835
A.F. & A.M.
Wednesday, May 20
Stated Meeting
7:30 P.M.
Visiting Master Masons Welcome
Harlon Keel, W.M.

Personals 430

EMOTIONS ANONYMOUS Thursday at 8p.m., 1254 Neidringhaus C.Y.S Building.

MALE IN 20's wanting to meet single female for companionship. Send letters to P.O. Box 1507 Cahokia, IL 62206.

OVER EATERS Anonymous McKinley Scool Tuesday 7:30p.m., Sunday 2p.m.

SINGLE PARENTS. Parents Without Partners offers friendship, family activities, discussions. 797-1636, 931-3398, 931-7143.

J.S. ENTERPRISES
•Companion In Home Care
•Singles Dating Service for Singles
•Office Cleaning
CALL
618/797-0129
LICENSED—BONDED
Trained Professionals Will Help You

Lost & Found 440

LOST: REDISH brown beagle type hound. Medium build answers to Mick. Pleas call 452-0359. REWARD $$.

LOST: Small black toy poodle, vicinity Clark & Riviera Dr. Answers to name of Micky. REWARD. 452-1672 after 3:30.

LOST: WILSON Park Lane area, small black and white Sheltie dog, answers to the name of Rusty, small childs dog who's broken hearted. If found please call 451-9653.

In Memoriam 480

In loving memory of HAROLD PILGER, April 10th, 1986.
One year has passed since you left us your love. You're home now and in no pain. We love you and miss you.
Your loving wife Hazel, daughters Hazel and Julie, sons Jack and Harry, and grandchildren and great grandchildren.

IN LOVING MEMORY
OF VERN Thompson, May 17, 1979 and Bert Thompson, May 22, 1981. God took them home, it was His will. Within our hearts they liveth still. Sadly missed by all their relatives.

Appliance Repair 800

SENIOR DISCOUNTS on service calls and labor. Repairs for furnaces, refrigerators, freezers, washers, dryers. Licensed, bonded. Please call ARC, 452-2306.

Blacktop/Paving/Sealing 820

Mike's Blacktop
•New Driveways Laid
•Old Driveways Repair
•Seal Coating
345-1624

Cement/Brick/Stone 880

CHIMNEY REPAIR
Call Burkett's Tuckpointing, 931-3928.

D & N CONCRETE. We do it for less, or we won't do it at all. Free estimates 451-6139.

S & M CONCRETE. Driveways, sidewalks, patios, floors, footings, walls, wall repair, senior citizen discount. 452-4191.

Cleaning Services 900

HOUSECLEANING, husband and wife team, hardworking, efficient. Call for appointment 452-0255.

Electricians 1000

REPAIRS & REPLACEMENTS: Fast, low cost, quality work. Call anytime, 877-2500.

Excavating 1040

EXCAVATING, GRADING, catapiller work, back hoe work, hauling 877-5538.

General Contractors 1140

CUSTOM MADE Privacy fences, decks, and patio covers. And all home improvements. Free estimates Call 451-1535.

GREAT MIDWESTERN CONTRACTORS. COMPLETE remodeling, free estimate. Call 451-1635.

ROOFING, PAINTING, cement work, carpenter work. Free estimates. 259-2826.

BOONE EXTERIORS
• Thermal Windows
• Storm Windows
• Storm Doors
• Siding • Soffit
• Facia • Gutters
THE BEST FOR LESS
FREE ESTIMATES
797-1021 or 931-1678

Hauling 1200

DIRT
Excellent topsoil and fill delivered. Call 931-0954.

DIRT, ROCK and sand. Tandem load 931-3813.

GOOD TOPSOIL & fill dirt. Loaded or delivered. 344-8234.

HAULING ANYTIME, reasonable 876-0754.

HAULING ANYTHING anytime, including Sundays 877-7098.

HAULING DIRT, rock etc. tandum loads and back hoe work. Reasonble, call Dennis 797-1488 or Godfrey 931-2887.

HAULING-ODD JOBS. Handyman with equipment. Hauling trash, limbs, etc. Any experienced. Tree, bushes trimmed, pulled out, yard work. Experienced movers, equipment. Basement, garages, rental property, businesses cleaned out. Wash houses by brush. Tearing garages, sheds down. Roof tearoffs. Gutters cleaned. Delivery service. Many references. Serving area for 8 years. Free estimates. Elderly discounts. Honest, clean, insured, hard workers. Very reasonable. Gregg. 876-8742 & 797-6155. Truck, cat, backhoe service.

HAVE TANDEM TRUCK, will haul dirt, rock, sand. 15 ton capacity or less.

IF THEIR TOO HIGH, CALL ME. 931-6089.

LAID OFF family man needs work, trash hauling, garages, basements cleaned, any odd jobs. Call anytime. 876-5161.

15 TONS ROCK $100. 15 tons dirt $45. Backhoe, Dozerloader service. Tom Gray. 345-7520.

UNEMPLOYED FAMILY man needs work. Lawn mower repair, moving, hauling, basement and garage cleaning. Odd jobs. 877-4725, 876-1374.

Air Cond./Heating 1220

SENIOR CITIZENS discounts. Repairs, clean-up service on window and central air conditioners. Licensed, bonded. Please call ARC 452-2306.

Landscaping 1260

DON'S LAWNS for all your lawn care needs. Residential and commerical, reasonable rates. 452-1565 anytime.

GARDEN & YARD TILLING. Free estimates. 931-2550, 931-5185.

JERRY'S YARD GRADING & Weed mowing. 797-6168, 877-6216.

Home Nursery Landscaping
Professional Landscape & Design Service
Free Estimates
656-1790

Lawn Service 1265

JACOBSON'S PROFESSIONAL LAWN CARE
LANDSCAPING AND CONSTRUCTION COMPANY. Free Estimates. Senior Citizen Discounts.
452-3413.

LAWN SERIVCE: Business and Residential. 452-0483. Cut, clip, and rake. Day's and evenings.

TIRED OF mowing your own yard? Call 877-7196. Free estimate.

TRACTOR with Brush Hog will mow weeds and grass. 931-6897.

Lawn Mower Repair 1270

REBUILT LAWN MOWERS. Pushers and riders, also mower repairs and parts. 2823 Emzee, Granite City.

Misc. Services 1300

SENIOR CITIZENS, Let us take care of your repairs and home maintenance problems. Reasonable rates prompt service. Handy Helper Call 876-1840. Please leave message.

SPEEDY AUTO, truck license and titles. Boats and Notary service. Wilson's, 2507 Grand, 877-1192.

TUTORING, PRIVATE, reading specialist, certified State of Ill. (314)731-1842.

WATERHEATER repairs: Fast, low cost service. Installations. Call anytime. 877-2500.

BUY, SELL, TRADE GUNS. RELOADING SUPPLIES. I.D. APP. AND PHOTO.
TOM'S for GUNS
3830 Nameoki Rd.
877-1946
(Hundley Auto Sales)

Painting 1350

CUSTOM INTERIOR PAINTING Reasonable rates, free estimates. Call Steve 451-0741.

EXTERIOR INTERIOR, two tone, window glazing, reasonable, quality, references. For free estimates, call 797-1265 after 5pm anytime weekends.

PAINTING, Interior/Exterior. All general repairs. Free estimates. 452-2458.

Wallpapering 1360

MODERNISTIC WALLS
Wallpapering & Interior Painting. 618/452-8149.

PROFESSIONAL PAINTING and wallpapering, chair railing and minor repairs. Reasonable rates, free estimates, many references. Call 797-1712.

WALLPAPER ½ PRICE Off on in stock paper. Behind Port Room Salon. Bonnie's Wallpaper Connection, 877-9255, 925 Madison Ave., Madison.

Plastering 1400

DRYWALL/TAPING, new or repair, acoustic ceilings, textured walls. 931-2665.

Plumbing Contractors 1420

JOHN'S DRAIN cleaning, rodding, pipefitting, general maintenance. License No. 050-031616. Call 876-0912 if no answer 877-7180.

Plumbing/Drain & Sewer 1440

REPAIRS & REPLACEMENTS. Fast, low cost, quality work. Call anytime 877-2500.

Remodeling 1460

COMPLETE REMODELING: additions, garages, siding, porches, concrete, roofs, patios, painting, decks. Free estimates. 876-2020.

HOME REPAIRS-Remodeling. Carpentry. Electrical, etc. Handyman rates. 797-0627.

GENERAL HOME REPAIR & HOME IMPROVEMENTS
CAN'T GET THAT SMALL JOB DONE?
CALL US
NO JOB TO BIG OR SMALL
BURLINGAME CONST. CO.
SINCE 1957
931-5809

MR. STEVE'S home repair, remodeling. Everything inside or outside your home-small jobs welcome. Concrete work-senior citizen's discounts. All work guaranteed. 452-4191.

NEW SPIRIT plaster and drywall, room addition, old rooms replastered, patching, ceiling replastered etc. 11 years experience. Free estimates. 344-5602.

D&N BUILDING & REMODELING
•Concrete •Additions
•Porches •Garages
FREE ESTIMATES
451-6139

Sewing Machine Repair 1520

SEWING MACHINES REPAIRED
ALL MAKES—24 HOUR SERVICE ON MOST REPAIRS
GRANITE CITY SEWING CENTER
2800 Madison Ave.
876-0151

Tree Service 1620

HOLT AND SONS Tree Service. Trimming, topping, removal. Insured. Free estimates. Call 876-6957.

PROFESSIONAL TREE TOPPERS
TREES TOPPED, shaped or dropped. Stumps removed, shrubs trimmed or removed. Have chipper for complete cleanup. Free estimates. Senior citizen discount. Fully insured, cheapest in town. Call 931-2092 or 931-6146.

RANDY'S TREE Service. Any trees topped or cut down, all limbs and wood removed. Have chipper for good cleanup. Any size stump removed. Call for free estimate on the best price on real professional tree work. Insured and bonded. Call 876-8686.

TREE TRIMMING, topped, removed or small stumps cut out. Bushes trimmed or dug out. Very professional work cheap. All limbs hauled and yard and gutters cleaned for free on tree work. Free esimtates. Many references. Discounts available. Insured. 876-8742 or 797-6155. 876-8742.

Upholstery 1650

UPHOLSTERY AND REPAIR work done, free estimates, free pick-up and deliveries. call Carol 876-9073.

Garage Sales 1720

YARD SALE: 8am to 5pm. Children's clothes, nicknacks, king size bedspread and misc. 2765 Nameoki Dr., North Granite, next to nursery.

801 IOWA BACK yard sale. Monday and Tuesday. Chest of drawers, baby items, shorts, toys, XL clothing, bird cage, misc.

62040 GARAGE SALE 2708 Cayuga, Thursday and Friday May 21st and 22nd. 8am-?. Baby quilts, T.V., sweeper, lots misc.

62040 YARD SALE. 2127 Lee. Monday Only.

GARAGE SALE. 4 FAMILY. Tools, furniture, children and adult clothes, lots misc. Mon & Tues 9-6. 2823 Emzee, Granite City.

RIGHT ON DALE, 2112 ELM, SUNDAY, MONDAY, TUESDAY, 10am-4pm.

YARD SALE: Monday and Tuesday. 2542 E. 24th. Camper shell, air conditioner, baby items, furniture, storm windows and more.

YARD SALE: Tuesday, May 19, 7:30am to 4pm. 2625 Adams.

YARD SALE: Monday May 18th, 10 & 21 Snowbird Lane.

GARAGE SALE, Monday & Tues. May 18 & 19. 9-5. 1722 4th St. Madison. Not responsible for accidents.

Yard Sale: 1606 Spring, Monday & Tuesday, May 18 & 17, baby clothes & items, all size boy clothing, Mens & womens clothing, furniture, drapes & more.

ANTIQUES WANTED. Furniture, glassware, granite, pottery, crockery, tools. 876-0720.

RUMMAGE SALE
Sacred Heart Church Crusaders. 2600 Washington Avenue. 8am to 1pm. May 23rd.

YARD SALE
BIKES, WATER softener, stereo, coffe table, floor lamp and misc., 19th, 20th, 21st and 22nd at 4278 Hwy 162, East 111, 797-6477.

Waterproofing/Foundation 1660

WET
BASEMENT?
CALL
METRO-SEAL WATERPROOFING AND FOUNDATION REPAIR
CRACKS REPAIRED
PRESSURE INJECTION
(Walls Sealed—No Digging)
DRAIN TILE INSTALLED
FREE ESTIMATES
876-5862
Locally Owned and Operated Since 1973

Basement De-Watering Systems
Metro East, Inc.
No Costly Breaking Of Concrete Floors
• Any Season
• Completely Done Inside No Outside Digging
• Financing Available • References
• No Disruption Of Landscaping
• Can Be Done In Finished or Unfinished Basement
• Senior Citizen Discounts
FREE ESTIMATES
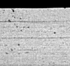

344-2288

Garage Sales 1720

HOUSEHOLD ITEMS, jewelry, clothes 10¢-$1, plus nice clothes $2-$3, good sports coats $5, grocery scale, adding machines, produce dividers, cabinet handles, uniforms, new portable toilet, lamp bases and shades, plastic flowers and plants, material, table and chairs, discontinued paper goods ½ price and so much more. Tuesday and Wednesday, May 19th and 20th, 10am to 5pm (not before). Raindate, May 27th and 28th. Champion's, 2445 Pontoon Road.

Auctions/Flea Mkts. 1730

OPENING MAY 30th
French Village Drive In Flea Market. Exit 9, 164 South on 157, one mile to frontage road (618)233-0018 to reserve $5 spot.

TIRED OF having a yard sale? Than bring it to the Third Street Auction. Open Tuesday, Thursday and Saturday. We welcome consigners and sales. So come on and let us get good for you. 1439 3rd St., Madison, Il 451-2914.

Air Cond./Heating 1740

AIR CONDITIONING UNIT, 2 hp. central. Fedders condenser and vaporizing coil. 220 volt. $100. 876-6516.

Appliances 1750

GOOD REFRIGERATOR & Apt. size gas stove. Both for $100. 451-1528.

WASHERS AND DRYERS. Guaranteed. 451-6273.

Business Furniture/Equip. 1790

CASH REGISTER
9 FUNCTION NATIONAL CASH REGISTER. Automatic coin changer. $150. Can be seen at.
PRESS RECORD/JOURNAL
1815 DELMAR
GRANITE CITY, IL.

Camera Equipment 1800

RCA COLOR videocamera. Model CC015, auto focus, new vicon, 6X1 power zoom, positive-negative reversal switch, fade, date caractor generator, with remote. $400, or best offer. 451-6901 or 876-4456.

Food/Produce 1860

RHUBARB FOR PIES AND FREEZING. Call in your order. Mestel-Murphy Orchards. 344-0657.

STRAWBERRIES-Pick your own. BOHN'S FARM. 344-2572.

Hot Tubs/Saunas 1890

NEW ACRYLIC HOT TUB with plumbing. $400. 931-5298.

Household Goods 1900

Breakfast set, bassinette, stroller, maternity, chest drawers, lawnchairs. 876-9178.

DINING ROOM SET for sale moving, must sell. Must see to appreciate. Price negotiable. 931-0987 after 6:30.

LIVING ROOM COUCH, $150. Queen waterbed, dark pine headboard with mirror, 2 glass doors, $200. Both excellent condition. 877-2285.

3 PIECE living room set, good condition. $150. 876-5210.

TABLE AND CHAIRS. $45. Call 377-3532.

USED FURNITURE and refrigerators, ranges, washers and dryers. Bought and sold. 1335 Edwardsville Road, Granite City, IL 452-7153.

Jewelry/Watches 1920

DIAMOND & EMERALD RING. Praised at $565 will take $300. 876-7561.

LADIES BIRTHSTONES RINGS Starting at $35. Wholesale Jewelry. 877-6600. R J Fine Jewelers, 3891 Nameoki Road, Granite City.

Lawn & Garden 1930

MOWING, PLOWING & TILLING with farm tractor. Call 876-1601.

SEARS riding lawn mower. $295. 797-6944.

Livestock 1940

BEAUTIFUL PALEMINO gelding, 6 yrs. old, excellent riding horse, needs alot of love. $400. 931-5311. Call after 4pm, ask for Becky.

Musical Instruments 1960

BALDWIN Acrosonic piano, black finish. $400. 877-1222.

KING ALTO SAXAPHONE excellent condition. $200. 931-1720. Vicki.

PIANO TUNING. Restoration. Klaus Piano Service. (1)656-3985. P.T.G. Craftsman Member.

YAMAHA FG-300 jumbo guitar and pro-case. Mint condition. $250. 877-3747.

Pets/Supplies 1970

AKC COCKER SPANIEL. Black & white male, 9 mo. old. $100. 797-1268.

BLACK LAB PUPPIES. 5wks. AKC. Champion bloodline, shots. 451-5628.

CHINESE SHARPEI. Serious requiries only. Call for Appt. 797-6614.

FLAME POINT Himalayan female cat. Spade and declawed, 3 years old. $100. 451-0359.

FOR SALE: AKC registered Doberman Pincher pups. $125 each. 931-0634.

FOR SALE. Cute loving purebred cocker spaniel puppies. 877-7224.

FREE POODLE, black for good home. Call 451-8926.

MALE HOUSE CAT, 4 years old, white with a little brown, has been neutered and declawed, needs a good home and TLC. Call 797-0415 evenings and weekends.

SHIH TZU puppies. Call after 5pm. 797-1574.

TALKING MYNAH bird for sale. $295. 931-2660.

TOY POODLE pups, black and red, AKC 452-0334.

6 Wk. old puppies FREE. Call 931-6082.

Stereo/TV 1990

CONSOLE COLOR TV, 19". Call after 5:30pm. 876-3042.

Misc. for Sale 2020

ADULT 3 WHEEL bicycle. $110. 876-8073.

APARTMENT SIZE REFRIGERATOR Guaranteed. $95.00. 452-1786.

BABY BED, bath tub, bar, chain hoist, fan. Call 797-0799.

BELLTONE hearing aid for sale. Like new, used one month. 877-3078.

FOR SALE. 40ft.12in. I-beam. 797-0677.

Misc. for Sale 2020

CASH REGISTER
9 FUNCTION NATIONAL CASH REGISTER. Automatic coin changer. $150. Can be seen at.
PRESS RECORD/JOURNAL
1815 DELMAR
GRANITE CITY, IL.

CHAIN LINK FENCING, double dipped galvanized material. Free estimates. 877-4156, 876-3670.

CHEMO-THERAPY wigs available, men and women. For details, call Ron at Captain's Clipper, 931-5111.

25 COLOR TV, 19 color portable TV. Excellent conditon, best offer. 876-1973.

COLOR T.V.'S for sale 452-1204.

CURTIS industrial air compressor. 12 CFM, 90 pounds. $695. Like new. 452-0624.

DAN WESSON 44 Magna pistol, 8 barrel, like new. $425. 877-6547.

12 FOOT LANDAU JON BOAT. Swivel seats, trolling motor, anchor, paddle, trailer, new tires, battery. $750. Call 876-6563.

FOR SALE: 6 burner commercial gas stove, good condition. Four bicycles, cheap, need to be cleaned up. Riding lawn mower Sears, needs tuneup. Firewood free to good woodburner. 451-9064. Friday after 6:30, Monday and Thursday all day.

FOR SALE: Kenwood ampiler, 1972 Dodge Dart V6, runs good. Call 451-8926.

FOR SALE: Paddlers stock, call after 5pm 451-6819.

FOR SALE: 3 thermo windows 5x3. Call 931-2472.

GENERAL ELECTRIC dryer, $100. 25" black and white console, $50. A red velour couch, $50. Phone, 451-7017.

GE REFRIGERATOR, good condition. 452-1819.

HID-A BED & Matching chair. Excellent condition, beautiful floral pattern, new material. $350. 877-0934.

1978 HONDA HAWK 400, full dress. 1956 15 Lakewood camping trailer. Keepsake $1600 wedding ring set. Take your pick. $800 each. 2804 Cayuga, Granite City.

IBM TYPEWRITER & TABLE $150. 2 door, file cabinets $25 each, 4 door file cabinets $40 each. Bookcases, metal, $25 each. 8 calculators $25-$50. RCA COLOR VIDEO CAMERA, sound compact CC007 model $150. Dishwasher $30. 797-0493.

LARGE Sears chest freezer, $50. Also, twin size bed frame, $15. 931-5328.

LAWN MOWERS, riding and others. Cheap. Good condition. 2432 Pine St., Granite City.

MATCHING SOFA, love seat chair, two end tables and one coffee table. Call after 6pm 877-3146.

MOWER MEDIC
LAWN MOWER repair, reconditioned mowers for sale. Call 876-6072 9am-7pm.

ONE WALNUT GRANDFATHER CLOCK, $1400. 2 aquariums with stand, one 55 gallon, one 40 gallon stocked. $350. Call after 4pm. 931-4458.

PADDLERS STOCK for sale $350. 876-0241.

PADDLER'S STOCK. 877-3810.

REFRIGERATOR and air conditioner for sale. 877-4534.

1951 ROCK-OLA juke box. $500. 931-6460.

22 ROUND FLOATING swimmingpool cover. $50. (314)731-1842.

SEWING MACHINE TUNEUP
Clean, oil, adjust tension, any make sewing machine done in your home. $9.50. Call collect. (314)741-3964.

SWIMMING POOL SPECIAL
UNTIL MAY 31ST ONLY.
BAD WEATHER OFFER.
MUST CLEAR ENTIRE OVER STOCKED INVENTORY LOWEST PRICE EVER.
This is your chance to own a huge 31x19 ft. O. D. family size swimming pool complete w/deck, fence & filter.
FOR ONLY $749
Act fast!
Call now while supplies last.
M.C. Visa
1-800-851-1895 24 HOURS
Solar cover included w/every purchase thru May.

THREE WHEEL electric bike, cheap, good condition. 2130 Grand.

TUESDAY, 19th BACKYARD SALE(rear), 1003 10th & Washington Aves., Madison. Children's name brand clothes, dresses, jeans, large dresses, men's large clothes, boys and girl's jeans for school, curtains, drapes, jewelry, toys, bicycle, port-a-crib, small baby bed, highchair, walker, table and chairs, chest of drawers, window fan, lots of misc., too much to mention.

USED REFRIGERATOR for sale. $40. Call 876-8857 after 9:30pm.

WASHER/DRYERS or parts, also repairs, reasonable rates. 931-3450.

Wanted to Buy 2030

ANTIQUES WANTED. Furniture, glassware, granite, pottery, postcard, crockery. 876-0720.

OLD JUKEBOXES. Slot machines, 5¢ or 10¢ Coke machines. Old Visible gas pumps or old gas pump globes. Call collect (314)966-3894.

WANTED TO Buy refrigerator and air conditioner working or not. 877-4534.

BUYING and SELLING
SILVER and GOLD
Coins, Rings, Watches, Diamond, Whatever
TOP PRICES PAID
CALL BUD **451-9745**

OK TRADE & PAWN
405 Madison Ave.
WE BUY GOLD

WANTED: WASHERS, dryers and microwaves, not working. Call 931-3450.

WANTING TO buy color TV's working or not. 876-1973.

WE BUY color T.V.'S working or not. 452-1204.

$$$$$$$$$$
WE BUY GOLD!
R. J. JEWELERS
#20 CROSSROAD PLAZA
877-6600

Apartment Unfurnished 2070

2 AND 4 ROOM apartments. Deposits required 451-4783.

APARTMENT with 3 large rooms, range and refrigerator. Heating, water heating and cooking provided by owner, maximum 2 people, no pets. $220/mo. plus deposit. 2149 Benton. Call Realty World Star, 876-0612.

1 BDRM Apartment. $225. plus utilities. 451-0453 after 4pm.

2 Bedroom Apt., excellent condition. Completely redone. 1st Floor, washer/dryer hookup, c/a, 3925 Gaslight. $310 month, plus deposit. 345-5021.

2 BEDROOM, on busline, in Madison. Water and heat furnished, air conditioned. $225. 876-7535 or 877-8439.

1 BEDROOM 2424 State. $195 plus utilities. Also 2 Bedroom, central air, carpeted, $265. 2460 Benton, 452-1885.

Apartment Unfurnished 2070

MARYVILLE GARDEN APARTMENTS
ONE & TWO BEDROOM APARTMENTS
RENT FROM $275
Laundry Facilities (coin operated) in each building. Water, sewer and trash pickup furnished. One child welcome. No pets. Security deposit. $150.
CALL FOR APPOINTMENT TO SEE
OFFICE HOURS: MON.-SAT. 9 A.M.-5 P.M.
451-2793

MARYLAND MANOR APTS.
ONLY $200.00 DEPOSIT
Immaculate two bedroom apartment. Dishwasher, stove, refrigerator, laundry facilities, on bus line, excellent neighborhood, swimming pool. $425.00/month.
—HEAT AND WATER FURNISHED—
931-5959 **931-6921**

MOST MODERN
1 & 2 BEDROOM APARTMENTS and 2 BEDROOM, 1½ BATH TOWNHOUSE
VILLAGE LANE APARTMENTS
UNDER NEW MANAGEMENT
Entrance 2600 Pontoon Rd. Phone 931-5356
Manager 3929 Village Lane, Apt. C
PONTOON PLAZA APARTMENTS
• 2 Bedrooms • Living Room with Dining Area • Complete GE Kitchen • Gas Heat and Central Air Conditioning • Full Basement • Wall to Wall Carpeting • Ceramic Tile Bath
FOR INFORMATION & APPLICATION FOR LEASE **Call 931-1530**
APARTMENT MANAGER IN APT. #69
BOTH APARTMENT COMPLEXES HAVE POOLS!

NEW 2 BDRM, family room with fireplace, 2 car attached garage, modern kitchen, 1100 sq.ft. $450. mo. 345-0271.

NICE 1 bedroom apartment. Carpet, air, water furnished. Call 451-9879 after 4:00PM.

ONE BEDROOM, carpeted stove and refrigerator. $190 plus deposit. 931-6688 after 4:30.

Apts Furnished 2080

BACHELOR APARTMENT. Utilities furnished. Private entrance. 1520 6th St., Madison.

EFFICENCY APARTMENT. Two rooms, preferred no children or singles, no pets. Some furnishings provided. Deposit $115, rent $115 month. Must sign lease. Telephone 451-1060.

EFFICIENCY APARTMENT for rent. Furnished, all utilities paid. $200 month, call after 6pm 451-7404.

FOR RENT: 2 room furnished apartment, newly decorated, clean, quiet and very private. $225, call 877-3220.

NEWLY REMOLDED 1 bedroom furnished apartment. Downstairs, no pets. $235 a month plus deposit. Tenants pay own utilities 451-2619.

NICELY FURNISHED near downtown. Gentleman preferred. $225 month. 876-5455.

PARK AREA, utilies furnished adults preferred. 451-9058.

UPSTAIRS, THREE rooms furnished, utilities paid. Male preferred. 877-7026.

KATHY DRIVE APARTMENTS
Two bedroom Townhouse. Larges in area. Washer/dryer hookups, carpet, central air, refrigerator, stove, disposal.
$295 PER MONTH
877-5252

Duplexes for Rent 2105

1 BEDROOM, den, livingroom, fully equipped kitchen. Including dishwasher, stove, refrigerator, completely remolded. Central air, carpeting. $295 month, 451-2971.

2 BEDROOM DUPLEX. 2405 Angela. Range, refrigerator, central air, one year lease. $295 plus utilities. Call 797-0817 or 877-9051.

2 BEDROOM, livingroom, all new kitchen, including dishwasher, stove and refrigerator. Central air conditioning, carpeting, completely remolded. $295/month, 451-2971.

DUPLEX FOR RENT. Three bedrooms, diningroom, livingroom, kitchen has stove, refrigerator, dishwasher, garbage disposal, central air, large yard, carport, laundry room. 52 Villa Drive. All new! 797-6353.

Condo/Townhouse Rentals 2110

BEAUTIFUL 2 & 3 bedroom Condo, all electric. Georgetown Dr., Pontoon Beach. $425 & $500. 877-4241.

House for Rent 2120

3 BDRM Home, attached garage, large yard, on deadend street. $400. 1 deposit. After 5pm, 451-2825.

2-5 BEDROOM HOUSES, preferred neighborhoods, no pets. 797-1414.

COMPLETELY & TOTALLY REMODELED, 1 bedroom house for rent, w/new stove & refrigerator, custom cabinets, new carpet, all new plumbing & wiring. Must see to believe. $285 per month, Call Alex 451-6177.

COMPLETELY REMODELED 3 bedroom home in excellent area. Niedringhaus school district. $400 per month. Deposit and references required. Call Alex, 451-6177.

2520 E. 27th St.-3 BEDROOM HOME. 2 Baths. Family room and attached garage. $450 month plus deposit. Call Realty World Star 876-0612.

1544 FIFTH ST., MADISON
DREAM COTTAGE: extra large 850 sq. ft. Large 1 bedroom, has w/w closet & ceiling fan, A/C, beautiful built in kitchen, w/side by side refrigerator, double oven range & dishwasher, washer & dryer area, beautiful carpet & wallpaper, mini blinds, screen in porch w/storage area, private fenced yard. $315mo. plus deposit. J.L. M. Rentals 877-2260, 1-233-6382.

HOUSE, 3 BR, basement, $325/mo. Refs and deposit requested. 451-2022.

HOUSE FOR RENT: All new 4 Bedrooms, familyroom w/wood burning fireplace, 1½ bath, laundry room, central air, carpet, large yard. Close to schools & busline. 52 Villa Dr. 797-6353.

MITCHELL-Small cottage, heat and water paid, $175. month plus deposit, reference. 877-0641.

NEAT 3 bedroom ranch, quiet neighborhood, central air, near Wilson School. $380/month. 876-1692.

NICE 2 bedroom with garage $300 per month $200 deposit. 451-1586.

3 ROOM HOUSE. Clean. Semi-retired or retired man or woman, prefer no children. No pets. 451-9412.

THREE BEDROOM house, fireplace, central air, fenced backyard. Nice area, $375 month, call 451-7500 or 451-8838.

4 VERY NICE clean rooms, air conditioned, carpeted, water and sewage furnished. Working couple preferred, reference. Call 876-3531 or 877-0896 for appointment.

ONE BEDROOM UPPER APARTMENT, Collinsville. Stove, refrigerator, C.A., new carpet, $175 mo. plus deposit of same. One year lease. Adults preferrably. 344-1967 between 8 and 4.

3 ROOMS, BATH, unfurnished upstairs. 2611 Sheridan. Lady preferred. Water, heat and air conditioning furnished. No smoking. Security deposit and reference. Come after 4pm.

Sleeping Rooms 2150

FOR RENT. Sleeping rooms. $150 month, all utilities paid. Adults only. 876-0625.

Room & Board 2160

ROOM AND BOARD for Lady. Call 875-1404.

Mobile Home Rentals 2170

2 BEDROOM mobile home, stove and refrigerator furnished, central air, adults preferred, no pets. Pay your own gas and electric. Deposit and references required. $260 per month. 797-6966.

NICE 2 BDRM, carpet, refrigerator, and stove, C/A, no pets. Rent $260., deposit $260. PARK TOWNE WEST. Call 876-3955.

SMALL 1½ bedroom furnished, on private lot, fenced yard, 2 blocks from Wallgreens. 452-1221.

Banquet/Meeting Rooms 2230

BINGO HALL AVAILABLE
FOR TUESDAY BINGO
NAMEOKI BINGO CENTER
13 Nameoki Village Shopping Center
Granite City, Ill.

Commercial Property 2280

★ ★ ★ **AVAILABLE** ★ ★ ★
Office and retail space. Call Realty World Star, ask for Shirley. 876-0024.

NEW BUILDING for lease. 2802 Nameoki. 1250 sq.ft. 25x50. Central heat/air, parking, next door Tri-City Video. 876-8737.

Office Space 2290

OFFICE SPACE for rent. Will remodel to your specifications. Located in Granite City. Call 877-7600.

Homes for Sale 2400

BY OWNER: 3 bedroom, attached garage, kitchen, living room, den, air and heat. On Lake Drive. 931-1498.

CONTRACTOR'S Personal Home. Sunken living room, large bathroom with cultured marble, bath tub in shape of figure 8, drapes, double fireplace, 3 car garage, beautiful lawn. No commision 931-6811.

4 FAMILY APARTMENT Building. $37,000. 451-0453 after 4pm.

FOR SALE BY ONWER: 4 BDRM MULTI-LEVEL home. Great room with fireplace, 2 car garage, many extras. $94,500. Call 667-3108 after 6pm.

HOUSE FOR rent. Call after 6. 876-9178.

MOVING, HOUSE needs some work. Call anytime, 877-2070.

MUST SELL. Owner transferred. 3 bedroom, with large fenced yard. $29,900. Pocahontas. 669-2776.

TWO BEDROOM frame. 2233 East 23rd St. 876-5695.

OPEN HOUSE
SUN., MAY 17
1-3 p.m.

528 COVENTRY TROY, IL.
Rte. 162 east thru Troy to Bethany Farms Subdivision. Turn left off Rte. 162, right at open house sign.
GATEWAY PROPERTIES
345-2980

Apartment Unfurnished 2070

BEAUTIFUL REFINISHED APT. 3 large, like new rooms. $300 rent and $300 deposit. One year agreement. 451-1210.

2 BEDROOM APARTMENT. Washer/dryer hookup. Stove and refrigerator. $290 a month. Ask for Bob 667-9941 or 667-6935.

2 BEDROOM townhouse, 1½ baths, carpeting, central air, stove, refrigerator, extra storage. No pets. $300 month plus deposit. 451-7062.

2 BR central air, washer and dryer hookup, no pets, single person preferred. 2444 Edison. $285 rent, $285 deposit. 931-6665.

2 BR TOWN-HOUSE
1-4-2 Bath, basement, no pets. $295 rent. Deposit required. Granite City area. 797-0869 or 398-6200.

EXCELLENT LOCATION. Large 5 room, just remodeled through out. Appliances furnished. No pets. Lease and deposit required. 797-6613 after 5:30pm.

FOR RENT: 3 bedroom apartment, upstairs. $260 a month, utilities furnished. Call Kathy. 876-5602.

5 LARGE ROOM APT., upstairs, centrally located, very clean, appliance furnished. Adults preferred, no pets. Water, heat furnished. 452-1095.

MONTCLAIR APTS. Across from the Church of the Sacred Heart. One bedroom. $255 mo. plus deposit and references. 876-2459.

5 ROOMS 2205 Washington. Rent $250, first and last month. 876-2927 after 5pm.

TOWNHOUSE APT. Completley redecorated. Basement, garage. 1108 Arrowhead Drive. Collinsville. Call for appt 877-1778.

UNFURNISHED APARTMENT availble May 15th. Call 452-2923.

Homes for Sale 2400

OPEN HOUSE
SUN., 2-4 P.M.

#5 BLISS TERRACE. BLAKE TRAILS. New construction. Directions: Rte. 162 E. to Rte. 159. S. on Rte. 159 thru Maryville to Lakeview Acres Dr. Left on Fairlane. Left on Lakeview Acres Rd. to Blake Trails Subdv.
GATEWAY PROPERTIES
345-2980

RENTAL PROPERTIES FOR SALE
Good credit required. Minimum downpayment. Must be handy.
FIRST GRANITE CTIY SAVINGS
452-3700

BY OWNER
Assume 9½% loan. No closing cost, large down payment. Low payments, extra nice, 3 bedroom, two car garage, fenced backyard. New kitchen, central heat and air, like new, siding, 2912 Ash.
876-0990

MUST SELL PRICE REDUCED
3 bedroom frame, 2 car garage near schools. $34,000. Call 877-5023 after 5pm.

NEW HOUSE For Sale By Owner. 3 bedroom split foyer. Large kitchen with appliances, 2 baths, dining room, family room, plenty of storage space, spacious 2 car garage. Collinsville. $79,500. 345-0996.

NO. 11263
4 OR 5 BEDROOM HOME
Spacious rooms, family room with wet bar, double car garage, nice size lot, good location.
CALL NOW!
HOLZINGER REAL ESTATE
654-9888
ASK FOR WIL

BY OWNER
Three bedrooms, 2 full baths, brick ranch style home, finished basement with additional bedroom, approx. 1200 sq. ft., new kitchen cabinets, 2-car garage, fenced back yard, central heat and air, attic fan, dishwasher. Parkview School area.
$63,500
CALL 931-6658

MORRIS HEIGHTS
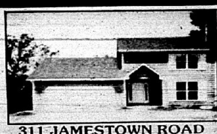
311 JAMESTOWN ROAD
3 bedroom with den, 2½ baths, 2 car garage, unfinished basement, fireplace with heatolator. 1900 sq. ft. $104,900
MEGA CONSTRUCTION 345-0733

OFFICE HOURS: MON.-FRI. 9 A.M. to 7 P.M. SATURDAY 9 A.M. to 3 P.M.

dw Brown REALTORS

3700 NAMEOKI RD.
452-3500

JUST LISTED!!! Bring your imagination and a little elbow grease and take a look at this 2 bedroom aluminum sided home. Lots of potential for $25,000.

BEGINNERS LUCK. A cottage made for newlyweds. 2 bedroom brick home, 2 car garage and close to the park for those long evening strolls. Attractively priced in the $40's.

BRING YOUR SWIMSUIT. This 3 bedroom vinyl sided home has lots to offer. Remodeled and decorated in good taste. Appliances, pool and much more for $36,500.

FENCED YARD A MUST? This 2 bedroom bungalow has that and more. Triple pane windows, new kitchen cabients, bath remodeled, a must see at $34,900.

PRICE REDUCED!!!! 3 bedroom ranch in Maryland Place Subdivision. Very well decorated, large laundry room, dining room and fenced yard. Now only $50,000.

COOL OFF in your 16 ft. round pool with decking. Also includes 3 bedroom ranch home that has an attic fan, range, garage and covered carport. Take the plunge for $43,900.

ATTENTION INVESTORS or you will miss this six family dwelling with positive cash flow. A great investment at $55,000.

PICNIC PERFECT PATIO! Newly decorated 3 bedroom home. Located on outskirts of town. Family room, fireplace, garage and much more for $39,500.

LET THE SUN help you lower your utility bills in this spacious 3 bedroom split-foyer with 1½ baths, large deck and garage. Priced at $62,900.

BROWN'S BRANCHES

EDWARDSVILLE

EXCELLENT LOCATION IN MONTCLAIRE. 3 bedroom brick and frame tri-level. Well shaded fenced yard. New furnace. $73,900.

TROY

REASONABLY PRICED AT $62,900. Full brick bi-level on cul-de-sac. Cove ceiling in living room, and a deck off of dining room. Call for more details.

COLLINSVILLE

LOVELY 2 STORY ENGLISH TUDOR with sunken living room; 4 bedrooms, family room, partial wooded 1/3 acre lot; central vac. $123,900.

HIGHLAND

SUITED FOR ROYALITY. Solid two story brick home with 3 or 4 bedrooms, fireplace, formal dining room and bright sitting room. Make an appointment. $84,900.

BARB WYATT, MGR.	797-1222	ROSE STERN	452-2777
EMILIE CHASTAIN	876-5694	LUCINDA SCHMIDT	451-6086
VICKIE JACOBS	931-2127	M. KEITH OLIVER	797-0939
MARIE KENLEY	931-5235	SATCH PAGE	877-6517
PATTI KELLY	876-0932	WALT WINTERS	452-9095
NORMA SCHROEDER	876-4589	MONROE WORTHEN	451-9698

For a full circle of service stop by or call today!

FLOOD Realty Centre Inc.

931-2600

3780 PONTOON ROAD

HOURS:

MONDAY—FRIDAY .... 8:30 A.M.-7 P.M.
SATURDAY .... 10:00 A.M.-2 P.M.
SUNDAY .... 1:00 P.M.-4 P.M.

READY TO MOVE IN! This 3 bedroom, 1 and 3/4 bath home is ready for you. Remodeled kitchen with dishwasher, new wallpaper, nice wood cabinets, and ceiling fan. You must see this quick, it won't last long!

3 BEDROOM RANCH with living room, dining room, kitchen, 1 and 3/4 bath. 2 Car garage plus carport. Shop in back of garage. Covered patio with gas grill. 3 Car blacktop driveway.

NEW LISTING: Large 7 room single family home with 2 full baths, 2 kitchens, lots of cabinets, aluminum soffits and gutterings. Very large rooms. All for just $27,500.

1½ STORY, 2 bedroom home, full basement and 2 car garage. Living room has woodburning fireplace. Large upstairs bedroom and fenced back yard.

3 BEDROOM BRICK RANCH in Arlington with 1 and 3/4 baths and 2 car attached garage.

DEPOT AREA: Beautiful 3 Bedroom Brick Ranch located on Route 3. Large rooms and lots of closets. Island kitchen with lots of wood cabinets. Sliding glass doors off dining room to deck. Large fenced lot. Home is only 2 years old.

3 ROOM BUNGALOW with 1 car detached garage, full basement, solar heating and NuView windows.

GAYE FLOOD · ROD FLOOD
CHARLIE PALUS · SANDRA BASDEN · BRENDA PHILLIPS
JOHN SOBOL · SCOTT HILMER · HAROLD HEINEY

OFFICE HOURS: Mon-Fri 9 a.m.-7 p.m. Saturday 9 a.m.-3 p.m.

dw Brown REALTORS
3700 Nameoki Road
452-3500

OPEN HOUSE
Sunday, May 17, 1987
1:00 to 4:00 p.m.

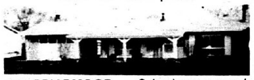

155 BRIARMOOR — 3 bedroom ranch. Lots of oak cabinets and counterspace. $43,000.

17 WILSON PARK DR. — 3 bedroom brick ranch. Completely fenced back yard. $45,000.

2227 WOODLAWN — 3 bedroom ranch. Lots of built-in appliances and large fenced yard. $50,000.

SELLING OR BUYING A HOUSE?
Need a dependable real estate agent! Ask . . .
ED SCMIDT
931-5745 or 877-1900
ABRAMS REALTY I

2743 SUNSET	$55,900
2257-59 LEE (Duplex)	$42,900
3161 AUBREY	$57,900
2440 GRAND (Tri-Plex)	$67,900
2717 MARYVILLE RD.	$45,900
2718 NAMEOKI RD. (Comm.)	119,900
22 BRIARCLIFF	$41,906
2918 NATIONAL	$45,900

SUPER BUYS
CALL MARIAN
REALTY WORLD STAR
876-0024 or 452-7130

SUGAR BEND ESTATES
OPEN SUN. 2:00-5:00
OR BY APPOINTMENT

"COUNTRY LIVING IN THE CITY"

"COLLINSVILLE'S MOST PRESTIGIOUS DEVELOPMENT"

NEWEST ADDITION NOW FEATURING BEAUTIFUL LAKE LOTS

EXCLUSIVE 3 & 4 BEDROOM HOMES
CUSTOM BUILDING SERVICE
Robert P. Bohnenstiehl
TOWN & COUNTRY HOMES, INC.
345-1232

FROM COLLINSVILLE TAKE HWY. 157 NORTH TO SUGAR LOAF RD. TURN RIGHT AND FOLLOW SIGNS TO SUGAR BEND ESTATES. JUST MINUTES FROM INTERSTATE 55-70, 270, & NEW 255 AND DOWNTOWN ST. LOUIS.

OWNER SELLING home 2251 Lee Ave. Call for appointment after 5PM firm. Appraisal price. 876-8407.

SINGLE FAMILY homes, low down. Ideal for starter homes or good investment properties. EHO. Call Century 21, Ruth Jackson Realty, 337-7440 for more information.

UNBEATABLE PRICE! Bungalow on 5 acres. Just off I-70. $16,000 takes all. Call Holzinger Real Estate, (618)664-3080, ask for Thelma.

Lots/Acreage 2420

5 ACRES. Trees, creek, building site on hill. 2 miles north of Edwardsville off Rt. 159. $18,000. 656-0729 after 6pm.

CH11240. 95 acres, nice home, barns and grain storage. Approx. 60 acres tillable, some pasture. Call Holzinger Real Estate, 664-3080, ask for Carol.

5 COMMERCIAL LOTS for sale, corner of Madison and Collinsville Aves., Venice, IL. 150x142½ feet. $10,000 or make offer. Out of state owner anxious to sell. Call (collect) (619)323-7672, ask for Happy. Or will be in area June 4th through 10th, (314)867-7979.

FOR SALE. 100 ft. lake front lot. Shade trees! Reasonable. 877-3806.

HOME SITES
2 choice residential lots. Also, duplex lots. All utilities. Good location. Reasonable. Terms. Call Mr. Steele, 876-4334 after 5pm. (1)288-9664.

LOTS FOR SALE. In New Douglas, IL. Reasonable. Possible mobile home site, utilities available. 637-2969 after 4pm.

Farms/Farmland for Sale 2440

CH11240. 95 acres, nice home, barns and grain storage. Approx. 60 acres tillable, some pasture. Call Holzinger Real Estate, 664-3080, ask for Carol.

HORSE FARM. Neat home, 30 acres, large barn- 60x120 with horse swimming pool. 3 miles off I-70. Call Holzinger Real Estate, (618)664-3080, ask for Thelma.

Mobile/Modular Homes 2450

DOUBLE WIDES
New $19,600 and up
(5 to select from)
Used $5600 and up
(3 to select from)
259-5303 or 465-1246.
Alton Dealer

LOOK LOOK LOOK
1984 REPO
★ 3 Bedrooms
★ Front Kitchen
★ 6" Walls
$500./DOWN
to qualified buyer
STOREYLAND MOBILE HOMES
465-2531
Fosterburg Road, Alton, 465-7526.

MOBILE HOMES for sale $6,000 to $15,500. 3 months free lot rent. Also, lots for rent, call 797-6698 or 1-288-9222.

MUST SELL, bought house. Customized 1980, 3 bedrooms, 1½ baths, woodedn deck and shed. $13,000. 931-6643 or 931-5479.

NEW 14x70 NORTHERN BUILT, 2 or 3 bedroom, $14,500 and up. Large selection, one year free lot rent in our park. 259-5303. Alton Dealer.

ONE YEAR FREE LOT RENT IN OUR PARK with the purhcase of any new home from Storeyland Mobile Homes, Hiway 140, Cottage Hills. Open 7 days a week or call 259-5303 for an evening appointment.

PRESS RECORD
WANT ADS GET RESULTS

Mobile/Modular Homes 2450

TRAILER on private lot. $13,500. Good buy! Good location! 14x70, lot 50x118. Must sell. 877-6807.

1985 WIND RIDGE mobile home, 14x70, 3 bedrooms, 2 baths, island stove. $16,000. 637-2969 after 5pm.

1978 WINSTON 14x70, 3 bedrooms, 2 baths, built-in fireplace, 14x35 possibly add-on. 797-0677.

12x60 MOBILE HOME, 2 bedrooms, washer, dryer, refrigerator, stove, furnance, hot water, handyman special. Real bargain. $2250. Stone Motor Sales, Highway 203, Madison. 451-6161.

1980 14X70 with 7x21 tilt out, excellent condition, 3 bedrooms, 1½ baths, large living room. C/A. call 931-6000 before 5p.m., ask for Jeff or 656-9328 after 5p.m.

Real Estate Wanted 2480

QUICK CASH!
I Buy houses in need of repair, estates, or near foreclosures for Cash. Need cash quick, call Scott at:
FLOOD REALTY CTR.
931-2600.

WE BUY homes. Free estimates of value. Quick closing. Realty World Star, Inc., 876-0024.

WE BUY HOUSES
CALL ELMER AT E. R. GOODE REALTY INC. 876-1400

Legals

NOTICE

On the 1st day of June 1987 at the hour 6:45 the Board of Zoning Appeals will meet at the City Hall Madison, IL to consider the petition of Lanter Company for the purpose of: install temporary office building at 1700 Collinsville Avenue, Madison, IL set back line less than required for a variance permit.

No. 78 5/17

Legals

BID NOTICE

The City of Granite City, Illinois will accept bids until 4:00 p.m. May 25, 1987, at the Clerk's Office, 2000 Edison Avenue, Granite City, IL 62040 for a new Suburban type vehicle. Specs available at Fire Chief's Office.

ROBERT W. STEVENS
City Clerk

No. 79 5/17

NOTICE
Circuit Court
of the
Third Judicial Circuit
Madison County, Illinois
ESTATE OF MYRTLE GOUDY
No. 87-P-214

NOTICE

Notice is given of the death of Myrtle Goudy. Letters of office were issued on April 13, 1987 to Judy J. Brown, R. R. 2, Box 220, Winchester, IL 62694 as Administrator whose attorney is McDermott, Will & Emery, 1020 First National Bank Bldg., Springfield, Illinois 62701.

Claims against the estate may be filed in the office of the clerk of court, Madison County Courthouse, Edwardsville, Illinois 62025, or with the representative, or both, within 6 months from the date of issuance of letters and any claim not filed within that period is barred. Copies of a claim filed with the clerk must be mailed or delivered to the representative and to the attorney within 10 days after it has been filed.

Dated this 13th day of April, 1987.

McDermott, Will & Emery
Administrator
1020 First National Bank Bldg.
Springfield, Illinois 62701
(217) 522-7200

No. 73 5/17, 24, 31

CLAIM NOTICE
STATE OF ILLINOIS
THE CIRCUIT COURT
OF THE
THIRD JUDICIAL CIRCUIT
MADISON COUNTY,
PROBATE DIVISION

IN THE MATTER OF THE ESTATE OF MAGGIE McCOY, Deceased.

No. 87-P-229

NOTICE IS GIVEN OF THE ABOVE.

Date Letters Were Issued: April 16, 1987.

Executor: Clarence McCoy, Rt. #2, Box 563, Dover, TN 37058.

Attorney: Phillip A. Theis, Attorney At Law, 2145 Pontoon Road, Granite City, IL 62040.

Claims against the estate may be filed in the office of the Circuit Court, Probate Division, County Courthouse in Edwardsville, Illinois, within 6 months from the date of issuance of letters; and any claim not so filed is barred as to the estate inventoried within that period. Also, copies of claims must be mailed or delivered to the executor and to the attorney.

WILLARD V. PORTELL

No. 32 5/3/10/17

LEGAL NOTICE

Attention: Applicants for Rental Assistance Programs.

Effective June 1, 1987, due to extensive waiting lists, the Madison County Housing Authority will suspend the acceptance of applications for the following Section 8 Rental Assistance Programs: Certificate (HUD) Program, Voucher Program and Moderate Rehabilitiation Program. This suspension will last for an indefinite period of time. Notice will be given through the newspapers when we resume acceptance of applications for these programs.

No. 54 5/17/24

SELLING?
WE CAN HELP!
CALL 877-4800

Home & garden

Planning Is Main Ingredient When Cooking By Campfire

The smart camper knows that cooking is easier if planning and preparation begin at home.

Take the few extra minutes needed to get organized and your escape to the outdoors will be more fun.

•Make a list of the menus for all meals. Call a group meeting to make sure everything is included. Be realistic. What can be eliminated from the list? Can some cooking chores be simplified.

•A vacation should not be spent in a frenzy serving complicated meals, so prepare baked goods, snacks, sliced vegetable sticks, popcorn and sauces in advance.

•To avoid carrying extra weight, put pre-measured ingredients into plastic containers.

•Freeze water in milk cartons to help keep food cool in an ice chest.

•Wrap foods you want to keep hot in a newspaper. Your food will be insulated if you place the wrapped foods in brown paper bags.

•For easy cleanup, rub soap on the underside of pots and pans before using them over a campfire or cook stove and they will wash up without tedious scrubbing.

Grilled Cheese112-oz. can Armour Star Treet12slices whole wheat bread1jar cheese spread butter or margarineCut Treet into 12 slices. For each sandwich, top one slice of bread with two slices of Treet. Spread second slice of bread with cheese spread. Place on top of Treet. Spread bread with butter or margarine. Grill on both sides until golden brown. Makes six sandwiches.

Sandwich4French rolls, split Butter or margarine44 oz. beef cube steaks4onion rings115 oz. can Armour Star chili with beansrolls with butter or margarine. Toast. Grill steaks. Place a steak on bottom of roll. Top with onion rings, chili and top of roll. Makes four sandwiches.

Dogs115¼ oz. can sloppy joe's8cooked hot dogs8heated hot dog buns Shredded cheddar cheese Chopped onionin saucepan. Place each hot dog in a bun. Top with sloppy joe's, cheese and onion. Serves eight.

Corned Beef - O'Brien½cup chopped onion½cup chopped green pepper1tablespoon butter or margarine115 oz. can Armour Star Corned Beef Hash4oz. shredded cheddar cheeseCook onion and green pepper in fry pan in butter or margarine for 5 minutes. Add hash. Heat, stirring occasionally, until mixture is crisp and brown as desired. Sprinkle with cheese. Cover pan. Heat for 5 minutes. Makes two servings.

End-Of-The-Trail112 oz. can Armour Star Treat114½-oz. can pineapple slices, drained116-oz. can sweet pototoes, drainedinto eight slices. Make four bundles by placing two slices of Treat, two pineapple rings and sweet potatoes on a square of heavy duty aluminum foil. Wrap securely. Heat 20 minutes over moderate coals. Makes four servings.

Toilets can be easy to repair

By Al Schneider
Mr. Tinker

The most frequently asked questions I get concern what to do with leaky or running toilets.

For any beginning do-it-yourselfer, solving a toilet problem can be one of the most rewarding, inexpensive and simple home repair jobs around the house. So, if you've learned to live with a constant trickling sound from the bathroom or you've mastered the art of jiggling the trip handle just so, take a few minutes to save yourself a good deal of money and aggravation.

Your leaky or running toilet could be wasting as much as 80,000 gallons of water in a year's time. Toilet repairs are relatively easy and quick. Nearly all tank mechanisms work alike, whether they're the older floatation type or the newer plastic models. Every tank basically contains two valves: a flush valve and a refill valve, commonly called a ballcock.

If your flush valve is faulty and does not seat properly, water will flow out of the tank into the bowl. Since water is continuously replenished by the refill valve, this causes running. Your ability to jiggle the toilet handle helps eventually seat the flush valve properly and stops the immediate problem. However, your valve should either be repaired or adjusted.

You can check the flush valve by stopping the water supply at the shutoff valve at the base of the toilet. Immediately mark the level of the water on the inside of the tank. Check back in 10 to 20 minutes. If the water in the bowl is lower than your original mark, you know your flush valve is leaking. If not, then your problem lies with the refill valve.

Although most tank problems can be traced to a bad flush valve, minor adjustments to the mechanism might also correct your problem. Make sure the guide arm is centered directly over the valve seat. If not, bend the arm until it does so.

In addition, make sure the flush ball rises enough for a complete cycle. Again, bend the wire enough to adjust. However, if the ball is too high, you may prevent the valve from closing completely. Use your own good judgment. On newer models, there may be a sliding pincher clamp to raise or lower the water level in the tank.

For more information on how to handle common toilet problems, call me on the Central Hardware Mr. Tinker Hotline, 946-3000. I'd be happy to help.

Urea-formaldehyde foam may not be disadvantage

In the past few years, some home sellers may have settled for lower prices than they wished because the houses had been insulated with urea-formaldehyde foam. Some buyers considered that a distinct disadvantage, especially after health concerns about the insulation were raised.

"Some buyers may have assumed that buying a house insulated with urea-formaldehyde meant they were buying into problems," says Sharon Bunn, housing specialist with University Extension.

In some cases, the insulation, especially if improperly installed, gave off noxious fumes. Potential buyers faced the possibility of spending extra cash to repair or replace the insulation.

Buyers, afraid they would not be able to sell the home at all, sold for a lower price.

But now, home sellers should think twice before reducing their asking price just because a house has the insulation, Bunn says.

"Emissions from urea-formaldehyde decrease with time," he says. "Chances are that if your house was insulated eight or more years ago, it has the same urea-formaldehyde levels today as a conventionally insulated home. A depressed price could be based on a misconception."

But, buying a home with urea-formaldehyde insulation still is a "buyer beware" situation, she says. Besides giving off fumes, the insulation could have shrunk, if it was improperly installed. If this is the case, walls could have cold spots and repairs could be major and costly.

If the walls do not have cold spots and the insulation does not seem to be giving off fumes, sellers should consider carefully before reducing their asking price simply because the house was insulated with urea-formaldehyde foam.

A monitor to measure formaldehyde gas emissions is made by 3M. Some contractors may test insulation effectiveness with thermographic inspections.

Brochure lays groundwork for professional remodeling

The National Association of the Remodeling Industry has expanded its consumer brochure, "Selecting a Professional Remodeling Contractor."

The free booklet is designed to make a wide range of remodeling decisions easier for consumers. The association distributed more than 200,000 copies nationwide last year.

"The new brochure has been updated and expanded to meet the needs of the consumer," said Jim Tolliver, executive director of the association. "It will become an invaluable tool for any homeowner considering a remodeling project."

The brochure provides tips on choosing a professional remodeling contractor, such as soliciting two or three bids for the work planned. It also emphasizes the need to acquire a building permit whenever structural work is involved. The complex details of local codes and permits are familiar to a remodeling professional.

The booklet stresses the importance of proper planning.

The remodeling project must be carefully thought out by the homeowner. The new addition or refurbished room must be designed with need and lifestyle in mind, and what it could mean as far as future plans. Carefully planned improvements can increase the value of a house and customize present living space. A check list is provided to help establish remodeling priorities, such as whether to include air conditioning, a fireplace or a skylight.

This association recognizes the importance of a well-written contract and has included specific guidelines in the brochure that are essential to a successful remodeling project. The contract should detail what the contractor will and won't do, as well as specify all the materials. The homeowners should not sign until they understand all terms of the contract.

To obtain the brochure, send a stamped, self-addressed envelope to National Association of the Remodeling Industry, 1901 N. Moore St., Suite 808, Arlington, Va. 22209; or call (703) 276-7600.

For Earthquake Insurance
Call LUEDERS AGENCY
Call 877-0388

•Dealer

Man charged with delivery of cocaine

(Continued from Page 1A)

ment Group of Southwestern Illinois (MEGSI). He is being held in the Granite City jail on $130,000 bond, Remelius said.

Valle was arrested Friday by MEGSI agents and officers of the Granite City Police Department.

It is alleged Valle was distributing cocaine in the Granite City area, Remelius said.

The arrest was made following a one month investigation, Remelius said. Other arrests could be made in the case, he said.

Lottery

Results of the Illinois State Lottery were:
Thursday, May 14 : 160
Pick 4 Game: 4989
Friday, May 15 : 512
Pick 4 Game: 0011

Grassroots

Upcoming meetings of Quad-City Area governmental taxing bodies include:

GRANITE CITY SCHOOL BOARD, 5 p.m. Tuesday, May 19, Board Office, 20th and Adams streets.

GRANITE CITY COUNCIL, 7 p.m. Tuesday, May 19, City Hall, 2000 Edison Ave.

MADISON CITY COUNCIL, 7:30 p.m. Tuesday, May 19, City Hall, 1539 Third St., Madison.

MADISON COUNTY BOARD, 9:30 a.m. Wednesday, May 20, County Courthouse, Edwardsville.

BELLEVILLE AREA COLLEGE BOARD, 7 p.m. Wednesday, May 20, 2500 Carlyle Road, Belleville.